

# Jackson's Auction



Collector's Choice: Antiques & Collectibles

---

Wednesday - September 19, 2012

## Collector's Choice: Antiques & Collectibles



### 675: REED & BARTON STERLING SILVER FLATWARE, 148 PIECES

USD 4,000 - 6,000

A LARGE 148 PIECE SET OF REED AND BARTON FRANCIS 1ST STERLING SILVER FLATWARE, MID 20TH CENTURY. Comprising 24 table knives, 24 table forks, 24 salad forks, 35 teaspoons, 13 cream soup spoons, 5 tablespoons, 12 individual butter knives and 11 various serving pieces. Contained in two fitted chests, not matching. Total weight approximately 194 troy oz.



### 676: DUTCH SILVER EPERGNE, 1853

USD 1,000 - 1,500

A VERY FINE DUTCH SILVER AND CUT CRYSTAL CENTERPIECE EPERGNE, 1853. Stamp hallmarks including "Z&B" probably for Pieter Zollner and William Bejoer (1849-1871) comprising a silver entwining stem with extending foliage supporting two scallop cut crystal trays below a tulip blossom finial raised on a scalloped floral repousse and chased bell form base. Additionally stamped "Pde Meyer te'Hage." Silver weight approximately 34.76 troy oz. Height 22.5 inches (57cm).



### 677: WALLACE ROSE POINT STERLING SILVER FLATWARE, 63 PIECES

USD 1,200 - 1,800

A VERY FINE SET OF WALLACE ROSE POINT STERLING SILVER FLATWARE, MID 20TH CENTURY. 63 pieces comprising 10 each place knives, place forks and salad forks, 20 teaspoons, 10 individual butters, a gravy ladle, sugar shell and pastry server. All contained in a fitted mahogany chest with drawer. Weight approximately 60 troy oz.



### 678: A FINE CONTINENTAL SILVER BACCHANALIAN FOOTED BOWL

USD 200 - 400

A FINE CONTINENTAL SILVER BACCHANALIAN FOOTED BOWL, 20TH CENTURY. With embossed and chased facial mask within hammered scalloped lobes and grape vine rim in deep relief. Stamped .925. Diameter 10.5 inches (26.5cm). Weight 12.92 troy oz.



### 679: A FINE SET OF GORHAM KING EDWARD STERLING FLATWARE

USD 1,000 - 1,500

A FINE SET OF GORHAM KING EDWARD STERLING FLATWARE, EARLY TO MID 20TH CENTURY. 45 pieces comprising 8 place knives and place forks, 8 salad/dessert forks, 8 teaspoons, 8 butler knives, 2 serving spoons, a serving fork, pickle fork, and gravy ladle. Total weight approximately 47 troy oz.



### 680: A GEORGE III SILVER AND CUT GLASS CASTOR SET

USD 200 - 400

A GEORGE III SILVER AND CUT GLASS CASTOR SET, LONDON, CIRCA 1804. Possibly by Thomas Holland, the mahogany base with pierced silver gallery raised on claw and ball feet below a center handle with harp form terminal containing five matching and one associated cut glass cruet bottle. Two stoppers absent and one replaced. Indistinguishable marks. Height 8 inches (20.3 cm).



### 681: INTERNATIONAL STERLING FLATWARE, 161 PIECES

USD 4,000 - 6,000

A 161 PIECE SERVICE OF INTERNATIONAL STERLING FONTAINE FLATWARE, INTRODUCED IN 1924. 8 piece service for 12 comprising 12 each place forks, place knives, soup spoons, iced teaspoons, teaspoons, oyster forks, salad forks and dinner knives together with 8 tablespoons, 24 coffee spoons, a three piece carving set, 10 dessert knives, 11 butter spreaders and 9 various serving pieces including a cake server and a jelly spoon. Total weight approximately 208 troy oz.



### 682: A GOOD KIRK & SON STERLING PRESENTATION BOWL

USD 200 - 300

A GOOD KIRK & SON STERLING PRESENTATION BOWL, MID 20TH CENTURY. With floral repousse rolled rim, shape #418. The interior with engraved inscription "To Dr. and Mrs. Lewis J. Younger from Mr. and Mrs. William M. Christiansen, October 1955". Diameter 7.25 inches (18 cm). Weight 6.79 troy oz.

## Collector's Choice: Antiques & Collectibles



### 683: LUNT AMERICAN DIRECTOIRE STERLING FLATWARE

USD 800 - 1,200

A GOOD SET OF LUNT AMERICAN DIRECTOIRE STERLING FLATWARE, INTRODUCED 1931. 47 pieces comprising 12 place knives, 5 place forks, 5 salad forks, 16 teaspoons, 6 ice cream spoons, and 1 each- serving spoon, table spoon, and sugar shell. Contained in a fitted case with drawer. Total weight approximately 47.63 troy oz.



### 684: TIFFANY & CO. STERLING SILVER HANDLED BASKET

USD 100 - 200

A FINE TIFFANY & CO. STERLING SILVER RETICULATED HANDLED BASKET, EARLY 20TH CENTURY. Of flaring ovoid form, raised on winged claw feet. Stamped "Tiffany & Co. 8607M1587 Sterling Silver." Weight 3.78 troy oz. Length 4.25 inches (11 cm).

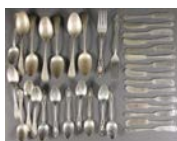

### 685: A 35 PIECE GROUP OF ASSORTED STERLING FLATWARE

USD 800 - 1,200

A 35 PIECE GROUP OF ASSORTED STERLING FLATWARE, LATE 19TH/EARLY 20TH CENTURY. By various makers in assorted patterns including teaspoons, table spoons, forks and butter spreaders. Total weight 29.76 troy oz.



### 686: A SOUVENIR SPOON AND STERLING FLATWARE GROUP

USD 300 - 500

A SOUVENIR SPOON AND STERLING FLATWARE GROUP. 44 pieces comprising 27 sterling silver spoons including 7 sterling souvenir; and 16 silver plate spoons including 9 "Century of Progress" plus presidential and others. Total silver weight 19.47 troy oz.



### 687: A PAIR OF ENGLISH SILVER MODEL FIGURES OF PHEASANT

USD 100 - 200

A PAIR OF ENGLISH SILVER MODEL FIGURES OF PHEASANTS, LATE 19TH/EARLY 20TH CENTURY. Hallmarked Asprey with indistinct date letter. Mounted on green marble plinths. Length 6.5 inches (16.5 cm).



### 688: SILVER SPOON GROUP, CONTINENTAL, 8 PCS

USD 150 - 250

AN EIGHT PIECE CONTINENTAL SILVER EMBOSSED SCENIC SERVING SPOON GROUP, 19TH/20TH CENTURY. Including molded figural handles, embossed scenic bowls, various stamped hallmarks including .925 sterling together with a silver plated figural sugar tong. Total weight 9.02 troy oz.



### 689: RETICULATED SPOONS, CONTINENTAL SILVER, 5 PIECES

USD 200 - 400

A GROUP OF FIVE CONTINENTAL SILVER RENAISSANCE REVIVAL RETICULATED SPOONS, 19TH CENTURY. Each cast and chased with ornate scenic designs. Two marked sterling with the largest additionally marked "Marshall and Field", the other three apparently unmarked. The largest 9.25 inches (23.5 cm). Total weight 9.73 troy oz.



### 690: SILVER DECORATIVE SPOONS, 4 PIECES

USD 200 - 400

A GROUP OF FOUR CONTINENTAL SILVER RENAISSANCE REVIVAL DECORATIVE SPOONS, LATE 19TH CENTURY. Each with elaborate embossed and reticulated scenic bowls. Various stamped marks including .800 and one marked sterling. The largest 8.25 inches (21 cm). Total weight 9.41 troy oz.



### 691: SILVER SERVING SPOONS, CONTINENTAL, PAIR

USD 150 - 250

A PAIR OF CONTINENTAL SILVER RENAISSANCE REVIVAL RETICULATED SERVING SPOONS, LATE 19TH CENTURY. With ornately cast and open work designs. Stamped .800 and Dutch finesse mark (.833). Length 10 inches (25.5 cm). Weight 5.27 troy oz.

## Collector's Choice: Antiques & Collectibles



### 692: FIVE STERLING SILVER CANDLESTICKS, 20TH CENTURY

USD 200 - 400

FIVE STERLING SILVER CANDLESTICKS, 20TH CENTURY. All with weighted bases comprising a Gorham four-arm candelabra, an Amston two-arm candelabra, a Gorham two-arm candelabra, two single candlesticks, together with a Wallace sterling compote. The largest 15.5 inches (39 cm).



### 693: A STERLING AND SILVER TABLEWARES GROUP

USD 200 - 400

A STERLING AND SILVER TABLEWARES GROUP, EARLY 20TH CENTURY. Comprising two Birks salts with cobalt blue inserts, two Continental salts with cobalt inserts, cut glass cream jug with sterling lid and handle, a cased set of six English demitasse spoons embossed "I Love Liberty", three Continental demitasse spoons- one with enameled handle, and three sterling salt spoons. The largest piece 4.5 inches (11.5 cm) in length. Total weighable silver 11.39 troy oz.



### 694: DANISH ENAMELED GILT STERLING FORKS & SPOONS

USD 1,500 - 2,500

A LARGE GROUP OF DANISH ENAMELED GILT STERLING ANNUAL FORKS AND SPOONS, BY A. MICHELSEN, COPENHAGEN. 53 pieces for 1943-1969 including some duplicates, some anniversary spoons and four spoons by other makers. Total weight 76.69 troy oz.



### 695: AUSTRIAN COLD PAINTED BRONZE CABINET FIGURE

USD 100 - 200

A VERY FINE AUSTRIAN COLD PAINTED BRONZE MINIATURE CABINET FIGURE, LATE 19TH/EARLY 20TH CENTURY. In the form of a rabbit teaching music to four bunnies. Apparently unmarked. Height 2.5 inches (6 cm).



### 696: AUSTRIAN COLD PAINTED BRONZE FIGURAL GROUP

USD 300 - 500

A VERY FINE AUSTRIAN COLD PAINTED BRONZE MINIATURE FIGURAL GROUP, LATE 19TH/EARLY 20TH CENTURY. Of a fox with young cubs and bird. Apparently unmarked. Length 4 inches (10 cm).



### 697: AUSTRIAN COLD PAINTED BRONZE FIGURAL GROUP, 5 PIECES

USD 300 - 500

A FIVE PIECE AUSTRIAN COLD PAINTED BRONZE MINIATURE FIGURAL GROUP, LATE 19TH CENTURY. Comprising a sitting cat with impressed Austria and K.F. (Karl Fuhrman) mark, a standing cat with floral basket, a seated cat with mouse in bucket stamped with indistinct circle mark, and two miniature flower pots each stamped Austria. The largest height 1.75 inches (4.4 cm).



### 698: AUSTRIAN COLD PAINTED BRONZE MINIATURES, 4 PIECES

USD 300 - 500

A FOUR PIECE GROUP OF AUSTRIAN COLD PAINTED BRONZE MINIATURES, CIRCA 1900. Comprising a cat walking two dachshunds, a black boy riding a turtle, a black boy pulling an alligator's tail, and a wild boar. The latter stamped Austria. Together with a cast and polychrome white metal figure of an alligator nipping a black boy and a polychrome cast plaster figure of a black child with watermelon. Length .75 inches to 4 inches (2-10 cm).



### 699: A THREE PIECE GROUP OF AUSTRIAN BRONZE MINIATURES

USD 150 - 250

A THREE PIECE GROUP OF AUSTRIAN BRONZE MINIATURES, CIRCA 1900. Comprising a cold painted horse and cart, a bear with shepherd's crook, a young boy with dogs, together with a spelter rabbit. The largest 2.5 inches (6 cm) long.

## Collector's Choice: Antiques & Collectibles



### 700: FRENCH LIMOGES COPPER & GILT BRONZE PORTRAITS

USD 250 - 450

A THREE PIECE GROUP OF FRENCH LIMOGES ENAMELED COPPER AND GILT BRONZE MOUNTED PORTRAITS. Comprising a dandy, height 8 inches (20 cm); a young beauty on engine turned ground, height 3.75 inches (9.5 cm); and a young beauty in round mounted frame, artist signed "Deerois," diameter 3.25 inches (8.25 cm).

---



### 701: A LIMOGES ENAMELED PLAQUE AFTER JEAN JACQUES HENNE

USD 200 - 400

A LIMOGES ENAMELED PLAQUE AFTER JEAN JACQUES HENNER (FRENCH 19TH CENTURY). Of St. Fabiola together with a Limoges enameled vase of a dandy bearing a "Kurzeborn" St. Louis Jewelers label, and a cut crystal, gilt bronze and malachite/coral mounted perfume bottle. The largest 5.5 inches (14 cm).

---



### 702: TWO LIMOGES ENAMELED MINIATURES

USD 150 - 250

TWO LIMOGES ENAMELED MINIATURES. Comprising an early 19th century patch box with enameled portrait of a partial nude on black ground with white scrolls and an early 20th century sterling-gilt miniature clock with three hinged covers, one with enameled portrait of a young beauty, each opening to reveal windows for three portraits and a central "Elma" watch/clock dial. The largest 2 inches (5 cm).

---



### 703: JEWELRY BOXES, PAIR, BRONZE ENAMEL & PAINTED IVORY

USD 300 - 500

A PAIR OF GILT BRONZE ENAMEL AND PAINTED IVORY PORTRAIT JEWELRY BOXES, CIRCA 1900. Comprising a rectangular box with miniature painted ivory oval portraits stamped "E & JB Germany;" and a round enameled reticulated lidded box with painted ivory miniature and glass insert. The largest 4.75 inches (12 cm).

---



### 704: 3 IVORY MINIATURE PORTRAIT BOXES

USD 200 - 300

THREE CONTINENTAL GILT BRONZE AND PAINTED IVORY MINIATURE PORTRAIT BOXES, CIRCA 1900. Two depicting young beauties and a third with an interior parlor scene. Together with a hand painted porcelain plaque of a young beauty contained in an oval gilt bronze frame. The largest 6.25 inches (15.8 cm).

---



### 705: THREE VICTORIAN PATCH OR SNUFF BOXES

USD 100 - 200

THREE VICTORIAN PATCH OR SNUFF BOXES. Comprising a Limoges monochrome decorated with children in pasture, a Chinese cloisonné and a carnelian agate in gilt bronze frame. 1.875 inches to 2 inches (4.8-5 cm).

---



### 706: PAIR OF MINIATURE IVORY PORTRAIT BOXES

USD 300 - 500

A PAIR OF CONTINENTAL HAND PAINTED MINIATURE IVORY PORTRAIT BOXES, 19TH CENTURY. Comprising a lidded ivory snuff box of a young beauty, artist signed "JB Royby," diameter 2.5 inches (6 cm); and a covered French gilt bronze ring box of young beauty, artist signed "Baynal," diameter 2 inches (5 cm).

---



### 707: ENGLISH CARVED IVORY & TORTOISESHELL CONTAINERS

USD 300 - 500

A FOUR PIECE GROUP OF 19TH CENTURY ENGLISH CARVED IVORY AND TORTOISESHELL CONTAINERS. Comprising a very fine George III silver inlay and ivory card case with fountain and bird design, a hinged basketweave carved box with reticulated anchor and rope on lid, a puzzle locking box with scrimshaw carved coat of arms and Union Jack, and a carved horn snuff box with exotic inlaid lid. The largest 4.125 inches (10.5 cm).

---



## Collector's Choice: Antiques & Collectibles



### 708: CONTINENTAL CARVED IVORY FIGURES OF CHILDREN

USD 300 - 500

A PAIR OF CONTINENTAL CARVED IVORY FIGURES OF YOUNG CHILDREN, LATE 19TH/EARLY 20TH CENTURY. Depicting an infant with doll and an infant playing, each on ivory bases. Length 3.75 inches to 4.25 inches (9.5-11 cm).



### 709: BERLIN HAND PAINTED PORCELAIN PORTRAIT PLAQUE

USD 100 - 150

A VERY FINE BERLIN HAND PAINTED PORCELAIN PORTRAIT PLAQUE, LATE 19TH CENTURY. Of a young boy, contained in a gilt bronze oval free-standing frame. Apparently unmarked. Height 4.25 inches (11 cm).



### 710: A PORTRAIT MINIATURE OF A WOMAN WITH LACE COLLAR

USD 200 - 300

A PORTRAIT MINIATURE OF A WOMAN WITH LACE COLLAR AND PEARL NECKLACE. Contained in an ornate glazed oval metal frame. Overall height 5.5 inches (14 cm).



### 711: A LIMOGES HAND PAINTED PORCELAIN PORTRAIT PLAQUE

USD 100 - 200

A LIMOGES HAND PAINTED PORCELAIN PORTRAIT PLAQUE, 19TH CENTURY. Of Madame de Parabere, after the 18th century French litho. Titled on verso. 2.675 inches x 3.5 inches (7 x 9 cm), 4.25 inches x 5.375 inches (11 x 13.5 cm) overall.



### 712: A CONTINENTAL MINIATURE PAINTED IVORY PORTRAIT

USD 75 - 150

A CONTINENTAL MINIATURE PAINTED IVORY PORTRAIT, CIRCA 1900. Of a young beauty wearing a jeweled tiara, contained in a hardwood frame. Diameter of ivory 2.75 inches (7 cm). Overall 5 inches (12.7 cm) square.



### 713: 3 HAND PAINTED PORTRAIT IVORY MINIATURES

USD 150 - 250

THREE VERY FINE HAND PAINTED PORTRAIT IVORY MINIATURES, CIRCA 1900. Each depicting a young beauty. Artist signed "Heller," "Bert" and the third indistinct. Contained in period frames. The largest image 4 inches x 3 inches (10 x 7.5 cm), 6 inches x 5 inches (15 x 13 cm) overall.



### 714: 4 ITALIAN HAND PAINTED IVORY MINIATURES

USD 200 - 400

A GROUP OF FOUR ITALIAN HAND PAINTED IVORY MINIATURE PORTRAITS, CIRCA 1900. Depicting three young beauties and a cavalier in Renaissance dress, each artist signed middle left, the portraits 3.5 inches x 2.5 inches (9 x 7 cm).

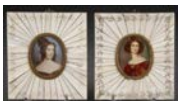

### 715: ITALIAN HAND PAINTED IVORY MINIATURES, PAIR

USD 100 - 150

A PAIR OF ITALIAN HAND PAINTED IVORY MINIATURE PORTRAITS. Each depicting a young beauty, contained in laminated ivory frames with incised decoration. Height 4 inches (10 cm).



### 716: THREE HAND PAINTED IVORY MINIATURE PORTRAITS

USD 150 - 300

THREE HAND PAINTED IVORY MINIATURE PORTRAITS, LATE 19TH/EARLY 20TH CENTURY. Comprising a portrait of Schubert signed "Ries," an aristocrat in a faux tortoise frame; and an 18th century woman. The largest image 3 inches x 2.5 inches (7.5 x 6 cm), 5.5 inches x 5 inches (14 x 13 cm) overall.

## Collector's Choice: Antiques & Collectibles



### 717: REVERSE PAINTED GLASS MINIATURE PORTRAITS

USD 150 - 300

A VERY FINE PAIR OF GEORGE III REVERSE PAINTED GLASS MINIATURE SILHOUETTE PORTRAITS, CIRCA 1800. Contained in ebonized frames with gilt bronze bezels and hangers. The portraits 3.675 inches x 3 inches (9 x 7.5 cm) and 4.5 inches x 5.25 inches (11.5 x 13 cm) overall.

---



### 718: A GROUP OF FIVE 19TH CENTURY SILHOUETTE PORTRAITS

USD 200 - 400

A GROUP OF FIVE 19TH CENTURY SILHOUETTE PORTRAITS, EACH CONTAINED IN PERIOD FRAMES. Comprising an etched silhouette inscribed "Little Nell and her Grandfather;" a cut paper silhouette in bronze frame inscribed "ELLISA DU NQUANE 1901, Paris;" a printed silhouette miniature; and two additional cut paper silhouettes in period frames. The largest 10.25 inches x 9 inches (26 x 22.8 cm) overall.

---



### 719: A FRENCH EMPIRE SILVERED COPPER FIGURAL ORNAMENT

USD 300 - 500

A FRENCH EMPIRE SILVERED COPPER FIGURAL ORNAMENT, EARLY 19TH CENTURY. Depicting a young infant grappling a snake atop a pedestal with Greco-Roman warriors in relief and with Greek inscription. Height 9 inches (23cm). Together with a 19th century silver plate figural griffin chamber stick.

---



### 720: CORNUCOPIA VASE, FRENCH GILT BRONZE & GLASS

USD 200 - 400

A FRENCH GILT BRONZE AND CUT CRANBERRY GLASS CORNUCOPIA VASE, MID 19TH CENTURY. The curved horn shape glass vase with rolled rim set in a ram's head bronze mount, together with a French gilt bronze and pierced scroll card receiver with hand painted floral porcelain plaque and figural putto handles. Length 8.875 inches (22 cm). Height 7.5 inches (19 cm).

---



### 721: FRENCH LOUIS XVI STYLE GILT BRONZE INK STAND

USD 150 - 300

A GOOD FRENCH LOUIS XVI STYLE GILT BRONZE INK STAND, 19TH CENTURY. With hinged dome well cover within a picture frame mold rim flanked by scrolled acanthus handles. Length 9.5 inches (24 cm).

---



### 722: A VICTORIAN TORTOISESHELL CALLING CARD CASE

USD 100 - 150

A VICTORIAN TORTOISESHELL CALLING CARD CASE. With ivory and silver mounts. 4 inches x 2.75 inches (10.2 x 7 cm).

---



### 723: VICTORIAN MOP & GILT BRONZE NECESSAIRE

USD 200 - 400

A VERY FINE VICTORIAN MOTHER OF PEARL AND GILT BRONZE NECESSAIRE. The hinged shell halves raised on a white marble plinth opening to reveal a fitted caddy containing six sewing articles. Height 6.5 inches (16.5 cm).

---



### 724: A MALACHITE MOUNTED OSTRICH EGG BOX, CONTINENTAL

USD 100 - 200

A MALACHITE MOUNTED OSTRICH EGG BOX, CONTINENTAL, 20TH CENTURY. The two egg halves with silver metal lining raised on three silvered ostrich legs. The lid surmounted with an egg shape malachite finial apparently unmarked. Height 9 inches (23 cm).

---

## Collector's Choice: Antiques & Collectibles



### 725: A FOUR PIECE GILT BRONZE DECORATIVE ARTS GROUP

USD 100 - 200

A FOUR PIECE GILT BRONZE DECORATIVE ARTS GROUP, 19TH/20TH CENTURY. Comprising a clothes brush with painted ivory miniature portrait on a translucent enamel ground, an Empire Revival toothbrush holder, four part crystal and bronze vase, and a beveled crystal dresser box. The largest 8 inches (20 cm).



### 726: A VERY FINE ITALIAN 18K GOLD BRACELET

USD 3,000 - 5,000

A VERY FINE ITALIAN 18K GOLD BRACELET, LAST HALF 20TH CENTURY. With herringbone and diamond design, stamped DECESERE, Italy 18K. Length 7.625 inches (19.2 cm), weight 85 grams.



### 727: LADIES GOLD, OPAL & DIAMOND FILIGREE RING

USD 100 - 200

A VERY FINE LADIES YELLOW GOLD, OPAL AND DIAMOND FILIGREE RING, EARLY 20TH CENTURY. Set with three opals and two single cut diamonds together with two gold, pearl and diamond cluster earrings, unmarked. Weight 7 grams. Ring size approximately 3.25.



### 728: A LADIES GOLD BRACELET, 20TH CENTURY

USD 600 - 900

A LADIES GOLD BRACELET, 20TH CENTURY. With three rows of faceted semi-round gold links, stamped KB with three leaf trademark. Length 7 inches (18 cm), weight 32 grams.



### 729: A LADIES 14K GOLD AND DIAMOND FIGURAL PIN

USD 400 - 600

A LADIES 14K GOLD AND DIAMOND FIGURAL PIN OF A WOOD NYMPH, 20TH CENTURY. Containing three brilliant cut diamonds. The largest approximately .33 carats. Length 2.25 inches (5.6 cm), weight 14 grams.



### 730: A LADIES 14K GOLD BRACELET, 20TH CENTURY

USD 400 - 600

A LADIES 14K GOLD BRACELET, 20TH CENTURY. With interlocking links, stamped ".750" and "15VR". Length 8 inches (23.3 cm), weight 23 grams.



### 731: AN EGYPTIAN GOLD PENDANT NECKLACE, 20TH CENTURY

USD 400 - 600

AN EGYPTIAN GOLD PENDANT NECKLACE, 20TH CENTURY. Of tablet form with embossed decoration including a sphinx and pyramids, stamped .800 hallmarks. Pendant length 1.5 inches (3.7 cm), total length 13.5 inches (34 cm), weight 22 grams.



### 732: AN ART DECO WHITE GOLD AND DIAMOND PIN

USD 200 - 400

AN ART DECO WHITE GOLD AND DIAMOND PIN, EARLY 20TH CENTURY. Of ribbon form containing approximately 80 single cut and baguette diamonds, apparently unmarked. Length 1.25 inches (32 mm), weight 9 grams.



### 733: OMEGA 14K GOLD & DIAMOND MENS WRISTWATCH

USD 600 - 900

AN OMEGA 14K GOLD AND DIAMOND MENS DRESS WRISTWATCH, LAST HALF 20TH CENTURY. Of square form with interlocking gold mesh bracelet and bezel containing approximately 36 single cut diamonds, 17 jewel movement. Length 7 inches (17.7 cm), weight 44 grams.



## Collector's Choice: Antiques & Collectibles



### 734: BAR PIN, LADIES 14K GOLD & BLUE SAPPHIRE ART DECO STYLE

USD 200 - 400

A LADIES 14K GOLD AND BLUE SAPPHIRE ART DECO STYLE BAR PIN, FIRST HALF 20TH CENTURY. With reticulated oval form containing three blue sapphires, approximately 2 mm, stamped 14A in cloverleaf. Total length 1.5 inches (40 mm), weight 3 grams.



### 735: A LADIES ANGELUS 14K GOLD AND DIAMOND WRISTWATCH

USD 400 - 600

A LADIES ANGELUS 14K GOLD AND DIAMOND WRISTWATCH, LAST HALF 20TH CENTURY. Oval 17 jewel movement and bezel containing 32 single cut diamonds. Length 6.25 inches (15.2 cm), weight 29 grams.



### 736: THREE LADIES PEARL AND GOLD MOUNTED NECKLACES

USD 500 - 750

THREE LADIES PEARL AND GOLD MOUNTED NECKLACES, LAST HALF 20TH CENTURY. Two with gold clasps stamped 14K and one with 14K white gold clasp. Comprising evenly matched and sized pearls of good color and luster. One with approximately 6 mm pearls, total length 20.5 inches (52 cm), another with approximately 7 mm pearls, total length 26.5 inches (67 cm) and the last approximately 8 mm pearls, total length 29 inches (73.5 cm).



### 737: AN UNUSUAL 14K YELLOW GOLD RING

USD 700 - 1,000

AN UNUSUAL 14K YELLOW GOLD RING. Containing cabochon cut center with strong chatoyant banding and four early brilliant cut side gemstones. Weight 17.99 grams.



### 738: A LADIES PEARL, GOLD AND DIAMOND NECKLACE

USD 200 - 400

A LADIES PEARL, GOLD AND DIAMOND NECKLACE, LAST HALF 20TH CENTURY. The necklace with evenly sized and matched pearls of good luster and quality. Approximately 6 mm each with 14K gold clasp with 16 brilliant cut diamonds (approximately .05 carat each). Length 24.5 inches (62 cm).



### 739: THREE GOLD RINGS, 20TH CENTURY

USD 1,250 - 1,500

THREE GOLD RINGS, 20TH CENTURY. Comprising a nugget style gold ring with black onyx; a contemporary ring with MIG initials and approximately .33 brilliant cut diamond; and a carved shell cameo. Weight 46 grams.



### 740: LADIES RING & BRACELET, GOLD, DIAMOND, OPAL

USD 250 - 450

A LADIES GOLD, DIAMOND AND OPAL FANCY RING AND GOLD AND OPAL BRACELET, LAST HALF 20TH CENTURY. The rosette form unmarked ring containing 12 teardrop form opals with good color surrounding an oval deep blue stone and two single cut diamonds. Length 1 inch (27 mm), ring size 7. Together with a 14K gold bracelet with two oval opals. Length 7 inches (18 cm). Total weight 12 grams.



### 741: 14K WHITE GOLD & BLUE SAPPHIRE ART DECO BAR PIN

USD 200 - 400

A 14K WHITE GOLD AND BLUE SAPPHIRE ART DECO BAR PIN. With reticulated foliate designs, stamped 14K. Length 2.625 inches (6.7 cm). Weight 5 grams.

## Collector's Choice: Antiques & Collectibles



### 742: A LADIES 18K AND OPAL RING AND PENDANT BROOCH

USD 300 - 500

A LADIES 18K AND OPAL RING AND PENDANT BROOCH, LAST HALF 20TH CENTURY. The ring stamped 850 containing six oval opals and an open work rosette form pendant/brooch with seven round opals (unmarked). Diameter 1.125 inches. Weight 10 grams.



### 743: A CONTEMPORARY WHITE GOLD AND SAPPHIRE MENS RING

USD 400 - 600

A CONTEMPORARY WHITE GOLD AND SAPPHIRE MENS RING. Stamped 585, of nugget form, containing three approximately .20 carat diamonds and larger white sapphire or zircon stones. Weight 24 grams.



### 744: FOUR GOLD GEMSTONE MOUNTED RINGS, 20TH CENTURY

USD 200 - 300

FOUR GOLD GEMSTONE MOUNTED RINGS, 20TH CENTURY. Comprising a 14K gold ring with approximately 6 mm x 4 mm synthetic rubies and six single cut diamonds; a 12K garnet cluster ring; a 14K ruby set band; and an unmarked gold and garnet child's ring. Weight 12 grams.



### 745: A RUSSIAN GOLD AND DIAMOND EASTER EGG PENDANT

USD 200 - 300

A RUSSIAN GOLD AND DIAMOND EASTER EGG PENDANT, PROBABLY IMPERIAL PERIOD. Set with rose cut diamonds in spreading leaf forms and stamped 56. Length .875 inches (21 mm), weight 4 grams.



### 746: THREE PAIRS OF GOLD EARRINGS

USD 300 - 500

THREE PAIRS OF GOLD EARRINGS, LAST HALF 20TH CENTURY. One set with seven brilliant cut diamonds and one pair marked with indistinguishable hallmarks. Total weight 17 grams.



### 747: A 10K GOLD AND PEARL NECKLACE

USD 100 - 200

A 10K GOLD AND PEARL NECKLACE, LAST HALF 20TH CENTURY. The strand with graduated pearls. The largest approximately 8 mm and with 10K clasp. Together with a pair of 14K gold and solitary pearl earrings. Length 17 inches (43 cm).



### 748: A BOHEMIAN GARNET YELLOW GOLD BANGLE BRACELET

USD 500 - 800

A BOHEMIAN GARNET YELLOW GOLD BANGLE BRACELET. Together with a sterling herringbone chain (15.24 grams).



### 749: 14K GOLD PENDANT NECKLACE, ART DECO

USD 300 - 500

A VERY FINE 14K WHITE GOLD ART DECO PENDANT NECKLACE. Of oval form with open work design set with a diamond and two sapphires. Together with a 14K figural bird lapel pin with river pearl and ruby set eye and a Victorian gold stick pin with square cut center diamond. The necklace 9.75 inches long (24.5 cm). Total weight 12 grams.



### 750: A VERY FINE MEXICAN SILVER AND AMETHYST BRACELET

USD 75 - 125

A VERY FINE MEXICAN SILVER AND AMETHYST BRACELET, NECKLACE AND MATCHING EARRING SET, MID 20TH CENTURY. The links of stylized leaf form set with amethyst cabochons and stamped "MPO Tax Co Sterling, 925 Mexico." Comprising a 16.5 inch (41.9 cm) necklace, matching 7.25 inch (18.4 cm) bracelet (clasp damaged) and two earrings. Total weight 91 grams.

## Collector's Choice: Antiques & Collectibles



### 751: A FIVE PIECE STERLING SILVER GROUP

USD 200 - 400

A FIVE PIECE STERLING SILVER GROUP, EARLY 19TH/EARLY 20TH CENTURY. Comprising a large Gorham fruit bowl (weighted base) #1334-1, diameter 10.25 inches (26 cm); a George III silver cream jug, London 1804, maker's mark of Duncan Urquhart & Naphtali Hart; a Wallace remembrance cup; and a pair of Victor Siedman candlesticks (weighted bases).



### 752: AN EIGHT PIECE STERLING SILVER HOLLOWWARE GROUP

USD 200 - 400

AN EIGHT PIECE STERLING SILVER HOLLOWWARE GROUP, 20TH CENTURY. Comprising a Dominick and Haff for Shreve, Crump, and Low sterling repousse porringer with reticulated handle, a Towle sterling handled basket, an International sterling footed bowl, and five sterling butter pats marked "B&H Co." The largest 6.25 diameter (16 cm). Total weight approximately 20.15 troy oz.



### 753: ENGLISH SILVER TEA BOX & CUT GLASS POMMADE

USD 150 - 200

AN ENGLISH SILVER CHINOISERIE TEA BOX AND SILVER MOUNTED CUT GLASS POMMADE, CIRCA 1900. The tea box with mark of William J. Holmes, Birmingham 1898, and the cut glass jar with embossed lid of an Art Nouveau beauty. Height 4.25 inches (11 cm) and 2.5 inches (6 cm). Silver weight 5.46 troy oz.



### 754: SILVER CONTINENTAL SPOONS, 7 PIECES

USD 200 - 400

A SEVEN PIECE GROUP OF SILVER CONTINENTAL RENAISSANCE REVIVAL SPOONS, 19TH CENTURY. Each with ornately cast or repousse scenic designs and figural handles, various stamped marks including sterling and one apparently unmarked. Together with a pair of figural tongs. The largest 7.25 inches (8.5cm). Weight 9 troy oz.



### 755: A SET OF EIGHT WEBSTER STERLING SHERBET STANDS

USD 150 - 250

A SET OF EIGHT WEBSTER STERLING SHERBET STANDS, CIRCA 1900. With chased scrolls, rosettes and reticulated rims. Webster trademark and Sterling mark. Height 3 inches (7.5cm). Weight 9.55 troy oz.



### 756: DRESSER JAR GROUP, CUT GLASS & STERLING, 5 PIECES

USD 300 - 400

A FIVE PIECE CUT GLASS AND STERLING LIDDED DRESSER JAR GROUP EARLY 20TH CENTURY. Comprising a round star and ribcut with Gorham floral repousse cap containing a cut amethyst jewel; a panel cut jar and matching powder shaker with Unger Bros. silver caps; a tapered button and daisy; and a panel cut, the latter two with English hallmarks. The largest 3.5 inches (9 cm).



### 757: A FOUR PIECE STERLING LIDDED CRYSTAL JAR GROUP

USD 250 - 350

A FOUR PIECE STERLING LIDDED CRYSTAL JAR GROUP, CIRCA 1900. Comprising a cut panel jar with repousse scroll lid, a diamond panel cut jar with scallops and C-scroll lid, and two matching panel cut jars with engraved "F" initial. The largest 3.5 inches (9 cm) high.



### 758: A LARGE MIXED GROUP OF STERLING AND COIN SILVER

USD 300 - 500

A LARGE MIXED GROUP OF STERLING AND COIN SILVER, 19TH/20TH CENTURY. Comprising 9.25 inch (23.5 cm) Dunkirk bowl, pair of weighted candlesticks, two match holders, seven shakers, butter pat, and assorted fiddleback spoons. Total weighable silver 20.42 troy oz.

## Collector's Choice: Antiques & Collectibles



### 759: A TIFFANY & CO. STERLING LIDDED SNUFF BOX

USD 150 - 300

A TIFFANY & CO. STERLING LIDDED SNUFF BOX, LATE 19TH CENTURY. With repoussed and scrolled acanthus lid and gilt interior, marked Tiffany & Co. 13171 Maker's 9730 Sterling. Diameter 2.25 inches (6 cm). Together with a German scenic repousse lidded box, stamped 800, diameter 1.625 inches (4 cm); and a sterling chased pill box, diameter 1.25 inches (3 cm). Total weight 3.23 troy oz.



### 760: A PAIR GERMAN ART DECO PORCELAIN VASES

USD 300 - 400

A PAIR GERMAN ART DECO PORCELAIN VASES, EARLY 20TH CENTURY. The largest with maker's mark of John Grinsell & Sons, Birmingham, 1896; the other with mark of Jones & Crompton, Birmingham, 1914; together with two cut glass and sterling perfume bottles, one American and one English. Height 2.75 inches to 5.25 inches (7 to 13.3 cm).



### 761: FOUR CUT GLASS & STERLING MOUNTED DRESSER BOTTLES

USD 300 - 400

FOUR CUT GLASS AND STERLING MOUNTED DRESSER BOTTLES, EARLY 20TH CENTURY. Comprising a waisted form with beveled flutes and sterling mounted stopper, a square gravic floral cut with sterling mounted dauber, a square hobnail cut with English hallmarks on rim, and a bulbous bottle form with hinged sterling cap. Height 4.5 inches to 6.25 inches (11.5 to 16 cm).



### 762: A PAIR OF STERLING MOUNTED CRYSTAL INKWELLS

USD 300 - 400

A PAIR OF STERLING MOUNTED CRYSTAL INKWELLS, LATE 19TH/EARLY 20TH CENTURY. Comprising a squared swirl pattern probably Baccarat with Art Nouveau floral repousse sterling cap by Shiebler & Company and a cut panel well with monogrammed sterling cap by an unidentified maker. Height 3 inches to 4.375 inches (7.5 to 8.5 cm).



### 763: A THREE PIECE VINTAGE STERLING VANITY GROUP

USD 250 - 300

A THREE PIECE VINTAGE STERLING VANITY GROUP, 1ST HALF 20TH CENTURY. Comprising an oval handled pocket mirror, hinged compact case with coin holders, and an enameled hinged case. Each marked sterling. Total weight 4.5 ounces. The largest 5.75 inches (14.5 cm).



### 764: A LARGE GEORGIAN SILVER SERVING SPOON, LONDON, 182

USD 100 - 200

A LARGE GEORGIAN SILVER SERVING SPOON, LONDON, 1822. Partial maker's mark probably George Smith II and Thomas Hayter, with fiddleback handle and scalloped terminal. Length 13.5 inches (34.3 cm). Weight 7.59 troy oz.



### 765: 12 ENGLISH STERLING TEASPOONS, LONDON, 1876

USD 300 - 500

12 ENGLISH STERLING TEASPOONS, LONDON, 1876. Maker's mark of George William Adams, with beaded edge handles. Length 5.5 inches (14 cm). Total weight 12.46 troy oz.



### 766: A SET OF WHITING ADAM STERLING FLATWARE

USD 300 - 500

A SET OF WHITING ADAM STERLING FLATWARE, INTRODUCED 1907. 26 pieces comprising 7 teaspoons, 2 coffee spoons, 6 tablespoons, 6 table forks, and 5 butler knives. Total weight approximately 25 troy oz.



### 767: A STERLING OVERLAY CRYSTAL PERFUME BOTTLE

USD 300 - 400

A STERLING OVERLAY CRYSTAL PERFUME BOTTLE, EARLY 20TH CENTURY. Together with a cut glass double perfume bottle, a small sterling lidded pendant perfume bottle and a sterling overlay underplate. Diameter 6 inches (15 cm).

## Collector's Choice: Antiques & Collectibles



### 768: A CARVED MARBLE STATUE, 19TH CENTURY

USD 300 - 500

A CARVED MARBLE STATUE, 19TH CENTURY. After J.H. Con Dannecker (German 1758-1841). Depicting Adriadne and the Panther, marble with losses and repairs, apparently unsigned. Height 15.5 inches (39.5 cm).



### 769: OLD MASTER PAINTING, CIRCLE OF SIR THOMAS LAWRENCE

USD 400 - 600

OLD MASTER PAINTING, CIRCLE OF SIR THOMAS LAWRENCE (British 1769-1830). Portrait of a Contemplative Elegant Woman in a Coral Necklace, oil on oval canvas laid down on canvas, oval size 24 inches x 20.4 inches (60.9 x 51.8 cm).



### 770: A LARGE LIFE SIZED CARVED MARBLE BUST OF A ROMAN

USD 800 - 1,200

A LARGE LIFE SIZED CARVED MARBLE BUST OF A ROMAN STATESMAN, 20TH CENTURY. Well carved in three types of marble, white marble head with detailed curly locks and well sculpted facial features set in a rouge marble shoulder with honey colored marble accoutrements. Height 35 inches (89 cm).



### 771: MADONNA AND CHILD OIL PAINTING

USD 250 - 500

After PIERRE MIGNARD (French 1612-1695)Madonna of the GrapesOil on canvas laid down on board28.5 inches x 23.2 inches (72.4 x 58.9 cm)



### 772: OLD MASTER PAINTING, ITALIAN SCHOOL, 18TH CENTURY.

USD 300 - 500

OLD MASTER PAINTING, ITALIAN SCHOOL, 18TH CENTURY. Madonna and Child, oil on canvas, inscribed lower right "Francus Giannellius Varchiensis Pinxit", 33.4 inches x 24.4 inches (84.8 x 62 cm).



### 773: A BRONZE SCULPTURE OF MINERVA HOLDING A NIKE

USD 500 - 750

A BRONZE SCULPTURE OF MINERVA HOLDING A NIKE, CIRCA 1900, AFTER THE ANTIQUE, PROBABLY FRENCH. Finely sculpted in full round with dark brown patina (sans shield), height 26.75 inches (67.9 cm).



### 774: A PAIR OF FIGURATIVE OIL PAINTINGS, BRITISH SCHOOL

USD 100 - 200

A PAIR OF FIGURATIVE OIL PAINTINGS, BRITISH SCHOOL, 19TH CENTURY. Comprising an oil on wood panel of Charles Stuart, the Young Pretender--after Louis M. Tocque (French 1696-1772), 8.25 inches x 6.7 inches (21 x 17 cm); and a British School pastoral scene depicting a girl and dog resting on the edge of a stream, oil on canvas, apparently unsigned, 8.7 inches x 6.6 inches (22.1 x 16.8 cm).



### 775: BRITISH NAÏVE SCHOOL PAINTING

USD 100 - 200

BRITISH NAÏVE SCHOOL (19th century)The Durham Ox, Owned by the Rt. Hon. Lord SomervilleOil on wood panel9.5 inches x 14.6 inches (24.1 x 37 cm)



### 776: BRITISH DOG PAINTING, 19TH CENTURY

USD 350 - 500

Attributed to GEORGE ARMFIELD (British 1808-1893)Terriers on the Scent Oil on canvas Monogrammed lower right G.A.25.5 inches x 30.5 inches (64.5 x 78 cm)



## Collector's Choice: Antiques & Collectibles



### 777: A FRENCH 19TH CENTURY BRONZE STATUE OF A KING

USD 300 - 500

A FRENCH 19TH CENTURY BRONZE STATUE OF A KING HOLDING A SWORD. Apparently unsigned, height 10.5 inches (26.7 cm), overall height including plinth 12.25 inches (31.1 cm).



### 778: 19TH CENTURY PAINTING OF CHILDREN, PROBABLY DUTCH

USD 300 - 500

A 19TH CENTURY PAINTING OF CHILDREN, PROBABLY DUTCH, CIRCA 1890. Depicting a stable interior with children playing on a saddle and trying on riding boots, oil on metal, apparently unsigned. 10.25 inches x 8.75 inches (26 x 22 cm).



### 779: SCOTTISH OIL PAINTING

USD 150 - 300

Circle of THOMAS FAED (Scottish 1826-1900) A Quiet Moment Oil on canvas Indistinguishably signed lower right and verso with vintage Frost & Reed label 19.5 inches x 14.25 inches (49.5 cm x 36 cm)



### 780: OLD MASTER RELIGIOUS PAINTINGS, A PAIR

USD 100 - 200

A PAIR OF OLD MASTER RELIGIOUS PAINTINGS, LATE 18TH CENTURY. Comprising a Crucifixion, oil on canvas, probably German, unsigned, 21.8 inches x 18.25 inches (55.4 x 46.4 cm) and a depiction of Christ, oil on canvas, unsigned, 26.9 inches x 22 inches (68.3 x 55.9 cm). Both unframed.



### 781: BRITISH OLD MASTER PAINTING

USD 300 - 500

Circle of WILLIAM TURNER (British 1789-1862) The Storm-circa 1850 Oil on canvas Apparently unsigned 16.5 inches x 20.5 inches (41.9 x 52.1 cm)



### 782: A LARGE RELIGIOUS PAINTING OF THE VIRGIN AND CHILD

USD 300 - 500

A LARGE RELIGIOUS PAINTING OF THE VIRGIN AND CHILD WITH BOY SAINT, CIRCA 1890. Depicting a young boy, probably Saint Aloysius Gonzaga before the Virgin and Child. Oil on canvas, apparently unsigned. 85 inches x 65 inches, unstretched and unframed.



### 783: GILT BRONZE MARLEY HORSES, COUSTOU

USD 1,500 - 2,500

After GUILLAUME COUSTOU (French 1677-1746) A Pair of Marley Horses- Late 19th/early 20th century Gilt bronze Height 22 inches (55.8 cm)



### 784: LARGE OLD BRITISH OIL PAINTING

USD 250 - 500

Attributed to GEORGE FREDERICK HUGHES (British fl. 1859-1893) A Horse Race with a Gathering of Spectators Oil on canvas Signed lower left G. Hughes and indistinctly dated 24 inches x 39.25 inches (61 x 99.5 cm)



### 785: DANISH OIL PAINTING OF A COASTAL SCENE

USD 200 - 300

P.J. FEGTH (Danish 19th century) Coastal Scene with Sidewheel Steamship Flying a Danish Flag-1863 Oil on canvas Signed lower right "P.J. Fegth-1863" 29.5 inches x 36.5 inches (74.9 x 92.7 cm) and contained in an impressive gilt wood vintage frame

## Collector's Choice: Antiques & Collectibles



### 786: FRENCH SCULPTURE

USD 200 - 400

After CHRISTOPHER FRATIN (French 1801-1864)Lion Killing BoarCast iron with bronzed patinaApparently unsignedHeight 10 inches (25.4 cm)

---



### 787: OLD MASTER PAINTING

USD 250 - 350

After ANDREA DEL SARTO (Italian 1486-1530)Madonna Del SaccoOil on canvas28.5 inches x 42.75 inches (72.4 x 108.6 cm)

---



### 788: SIGNED BRITISH PAINTING DATED 1888

USD 250 - 500

ANNE LUCY HUNNIBELL (British 19th century)Cornish Village – 1888 Oil on canvas Signed lower left and dated 1888 16 inches x 22 inches (40.5 x 56 cm)

---



### 789: VENETIAN OIL PAINTING, SIGNED

USD 600 - 900

NICHOLAS P. BRIGANTI (Italian 1895-1989) Grand CanalOil on canvas Signed lower right14 inches x 20 inches (35.6 x 50.8 cm)

---



### 790: FRENCH BRONZE

USD 600 - 900

After ANTOINE-LOUIS BARYE (French 1796-1875)Jaguar Devouring a HareBronze with green brown patinaStamped L. BARYE on lower right of baseWidth 21 inches (53.5 cm)

---



### 791: BRITISH PAINTING, SIGNED

USD 200 - 400

A SIGNED BRITISH LANDSCAPE OIL PAINTING, H. STANTON. Depicting a harvest scene, oil on panel, signed lower left and inscribed on verso. 7 inches x 10 inches (18 x 25 cm).

---



### 792: SCOTTISH HIGHLAND OIL PAINTING

USD 200 - 300

A SIGNED BRITISH/SCOTISH LANDSCAPE PAINTING, CIRCA 1890. Depicting a highland scene, oil on canvas, indistinguishably signed lower left Th. Corbin or Corgin(?) 20 inches x 30 inches (51 x 76 cm).

---



### 793: A LARGE OIL PAINTING OF PUTTI, CIRCA 1890. Depicti

USD 200 - 300

A LARGE OIL PAINTING OF PUTTI, CIRCA 1890. Depicting putti amongst clouds with various attributes, oil on sail cloth, apparently unsigned. 65.75 inches x 55.25 inches (167 x 140.3 cm).

---



### 794: OIL ON BOARD, MANNER OF KLIMT

USD 500 - 750

Manner of GUSTAV KLIMT (Austrian 1862-1918)HygeiaOil on artist board19.75 inches x 18.5 inches (50.2 x 47 cm)

---

## Collector's Choice: Antiques & Collectibles



### 795: OIL ON CANVAS PAINTING

USD 250 - 500

RUEL PARDEE TOLMAN (American 1878-1954) Feeding Billy Boy- 1919 Oil on canvas Signed, titled and dated on verso 20 inches x 16 inches (50.8 x 40.6 cm)

---



### 796: BRONZE MARLEY HORSES, COUSTOU

USD 200 - 300

After GUILAUME COUSTOU (French 1677-1746) A Pair of Marley Horses Bronze with verdi gras patina Inscribed on one base "Coustou" Height 19 inches (48.3 cm)

---



### 797: NUDE OIL ON BOARD PAINTING

USD 500 - 750

ALFRED DI CESARE (American 1910-1993) Nude Next to Bouquet of Flowers- 1952 Oil on board Signed and dated upper left 30 inches x 24 inches (76 x 60.8 cm)

---



### 798: A 20TH CENTURY BRONZED METAL ALLEGORICAL SCULPTURE

USD 300 - 500

A 20TH CENTURY BRONZED METAL ALLEGORICAL SCULPTURE OF THE STORM WITH A COPPER-COLORED PATINA. Cast by Giovanni Nisini bronze foundry, inscribed on base "G. Nisini Roma", height 19.25 inches (48.9 cm), overall height including marble plinth 21.75 inches (55.2 cm).

---



### 799: A COLOR LITHOGRAPH PRINT OF A WAGNER OPERA

USD 25 - 50

A COLOR LITHOGRAPH PRINT OF A WAGNER OPERA- GOTTERDAMMERUNG. After the original watercolor by F. Lecke. 12 inches x 8 inches (30 x 20 cm).

---



### 800: AMERICAN FOLK ART NAÏVE PAINTING

USD 250 - 500

AMERICAN FOLK ART NAÏVE PAINTING, ATTRIBUTED TO RUTH WHITTIER SHUTE (AMERICAN 1803-1882). Portrait of a Woman in Green Dress and Matching Bonnet and Holding Small Book, oil on canvas, 28 inches x 24 inches (71.1 x 60.9 cm).

---



### 801: VINTAGE SIGNED IMPRESSIONISTIC LANDSCAPE PAINTINGS

USD 100 - 200

A VINTAGE SIGNED IMPRESSIONISTIC LANDSCAPE PAINTINGS, CIRCA 1910. Depicting a spring landscape with tree and buildings, oil on canvas, signed lower right A.B. Donough. 17 inches x 14 inches.

---



### 802: THREE AMERICAN ARTS AND CRAFTS OIL PAINTINGS

USD 1,000 - 1,500

THREE AMERICAN ARTS AND CRAFTS OIL PAINTINGS, W.H. Eppens (American 1885-1956) comprising three landscapes, two oil on board each measuring 10 inches x 11 inches and one oil on canvas measuring 14 inches x 16 inches. Each signed.

---



### 803: IRISH SCENE ORIGINAL OIL ON CANVAS PAINTING

USD 250 - 500

GERALD COULSON (British 19th/20th century) Mountains of Morne - Northern Ireland Oil on canvas Signed lower left 28 inches x 42 inches (71 x 107 cm)

---

## Collector's Choice: Antiques & Collectibles



### 804: A PAIR OF LARGE LANDSCAPE OIL PAINTINGS

USD 50 - 100

A PAIR OF LARGE LANDSCAPE OIL PAINTINGS, 20TH CENTURY. Comprising a sand dune/beach scene with child playing, oil on canvas, signed lower right W. Bridy, 30 inches x 40 inches (76.2 x 101.6 cm); together with a wooded cottage along a stream, oil on canvas, signed lower right L. Steele. 27.75 inches x 35.5 inches (70.5 x 88.9 cm).



### 805: WINTER LANDSCAPE PAINTING, DZIGURSKI

USD 1,000 - 1,500

ALEXANDER DZIGURSKI (American 1911-1995) Winter Landscape Oil on canvas Signed lower right 20 inches x 25 inches (50.8 x 63.5 cm)



### 806: PAIR OF GILT BRONZE CANDELABRA

USD 1,000 - 1,500

A PAIR OF FRENCH EMPIRE REVIVAL PATINATED AND GILT BRONZE FIGURAL CANDELABRA, 19TH/20TH CENTURY. Each modeled as a partially nude standing woman in Egyptian attire atop a tapering plinth with foliate and sphinx mounts, surmounted by four scrolled candle arms. Height 30.25 inches (77 cm).



### 807: MARBLE AND GILT BRONZE MANTLE CLOCK

USD 600 - 900

A FRENCH NEOCLASSIC MARBLE AND GILT BRONZE MOUNTED MANTLE CLOCK, 19TH CENTURY. Of portico form with tapering columns, the façade mounted with plaques of winged figures playing horns, dragons and foliates, the clock surmounted with a gilt bronze figural lion. Height 21.25 inches (54 cm).



### 808: FRENCH FIGURAL PUTTI CANDELABRA

USD 800 - 1,200

A PAIR OF FRENCH LOUIS XV STYLE BRONZE AND MARBLE MOUNTED FIGURAL PUTTI CANDELABRA, FIRST HALF 19TH CENTURY. Depicting the standing figures, one with arrows, one with torch, grasping a lily form with extending scrolled foliates terminating in floral form candle sockets raised on shaped marble plinths with gilt bronze mounts. Height 17.75 inches (45 cm).



### 809: FRENCH GILT BRONZE FIGURAL CLOCK

USD 600 - 900

A FRENCH GILT BRONZE FIGURAL CLOCK OF THE ARTS AND SCIENCES, 19TH CENTURY. Depicting the figure of a woman at writing table mounted with a clock dial above a scrolled footed base with cherub flanked by symbolic music, arts, and science attributes. Height 18 inches (46 cm).



### 810: FRENCH GILT BRONZE FIGURAL CANDELABRA

USD 400 - 600

A PAIR OF FRENCH LOUIS XV STYLE PATINATED AND GILT BRONZE FIGURAL CANDELABRA, 19TH/20TH CENTURY. After Clodion, depicting a young satyr with scrolled acanthus form branches below foliate candle socket terminals, each on a circular white marble plinth. Inscribed "Clodion". Height 15.75 inches (40 cm).



### 811: FRENCH BRONZE AND MARBLE MANTLE CLOCK

USD 400 - 600

A FRENCH LOUIS XVI PERIOD GILT BRONZE AND MARBLE MANTLE CLOCK. With urn and scrolled floral mounted clock case, surmounting a reticulated foliate bronze plinth, raised on lion paw legs above a marble base, enameled dial inscribed "A. Paris" and containing a brass silk suspension movement, some losses. Height 21 inches (53.5 cm).

## Collector's Choice: Antiques & Collectibles



### 812: FRENCH MOUNTED MARBLE CASSOLETTE

USD 400 - 600

A FINE PAIR OF FRENCH AESTHETIC MOVEMENT GILT AND SILVERED BRONZE MOUNTED MARBLE CASSOLETTE, 19TH CENTURY. Elongated ovoid form in gray variegated marble with scrolled foliate handles and facial masks. Height 20.25 inches (51.5cm).



### 813: FRENCH BRONZE & CRYSTAL REGULATOR

USD 300 - 500

A FRENCH FIGURAL BRONZE AND CRYSTAL REGULATOR OF THE SCIENCES FOR J.E. CALDWELL & COMPANY, EARLY 20TH CENTURY. Depicting a bronze figure of a woman beside a crystal regulator flanked by an astronomical scope and surmounted with a bronze globe, the clock dial and movement marked "J.E. Caldwell & Co." Height 17.5 inches (44.5 cm).



### 814: FRENCH GILT BRONZE MOUNTED MARBLE URNS

USD 500 - 750

A PAIR OF FRENCH EMPIRE REVIVAL GILT BRONZE MOUNTED MARBLE URNS, 19TH/20TH CENTURY. Of ovoid form with stylized swan's head handles below a domed bolted cover with acorn finial. Height 19.5 inches (49.5 cm).



### 815: FRENCH GILT BRONZE FIGURAL MANTLE CLOCK

USD 800 - 1,200

A LARGE AND IMPRESSIVE FRENCH NEOCLASSIC GILT BRONZE FIGURAL MANTLE CLOCK, 19TH CENTURY. Of a Greco-Roman teacher and pupil surmounting a tromp l'oeil grassy base, the clock enameled with retailer's name "H. Dardonville, 623 Broadway, NY". Height 23.5 inches (59.5 cm). Length 22 inches (56 cm).



### 816: A PAIR OF BRONZE FIGURAL CANDLESTICKS

USD 200 - 400

A PAIR OF BRONZE FIGURAL CANDLESTICKS, 19TH CENTURY. Modeled as young infants holding a lily flower form with candle socket terminal and raised on marble plinths. Height 11.25 inches (28.5 cm).



### 817: FRENCH EMPIRE REVIVAL WALL SCONCES

USD 300 - 600

A PAIR OF FRENCH EMPIRE REVIVAL GILT BRONZE WALL SCONCES, LATE 19TH CENTURY. In the form of torch mounted urns with scrolled candle arms, with rams head mask terminal. Height 17.25 inches (44 cm).



### 818: FRENCH GILT BRONZE CRYSTAL CHANDELIER

USD 100 - 150

A FRENCH GILT BRONZE PALM FROND AND CUT CRYSTAL CHANDELIER, 20TH CENTURY. With three arched socket arms below conforming leafy fronds and suspended crystal pendants. Height 17 inches (44 cm).



### 819: A FRENCH LOUIS XVI STYLE GILT BRONZE MANTLE CLOCK

USD 300 - 500

A FRENCH LOUIS XVI STYLE GILT BRONZE MANTLE CLOCK, LATE 19TH CENTURY. With waisted case flanked by scrolled brackets below an urn form finial. Height 18 inches (46 cm) (rear glass absent).



### 820: FRENCH GILT BRONZE WALL CANDELABRA, PAIR

USD 200 - 400

A PAIR OF FRENCH LOUIS XVI STYLE GILT BRONZE WALL CANDELABRA, EARLY 20TH CENTURY. Electrified with scrolling candle arms and floral swags, suspended from a tied ribbon wall plate. Height 18 inches (46 cm).



## Collector's Choice: Antiques & Collectibles



### 821: A GILT BRONZE AND CUT CRYSTAL WALL CANDELABRA

USD 75 - 125

A GILT BRONZE AND CUT CRYSTAL WALL CANDELABRA, 20TH CENTURY. With three arm electric candle sockets below a tapering prism ornament and each arm with suspended cut crystal pendants. Length 17 inches (43 cm).



### 822: A FRENCH NAPOLEON III GILT BRONZE WALL CLOCK

USD 100 - 150

A FRENCH NAPOLEON III GILT BRONZE WALL CLOCK, LATE 19TH CENTURY. With enameled dial within a circular case suspended from a tied ribbon form, later electrified. Length 25 inches (63.5 cm).



### 823: FRENCH GILT BRONZE MARBLE URNS

USD 600 - 900

A PAIR OF LARGE FRENCH EMPIRE REVIVAL GILT BRONZE MOUNTED MARBLE URNS, 19TH CENTURY. Of elongated form below waisted collars with spiral flutes, each with bronze draped swags and pendants circling the bodies. Height 23.75 inches (60.5 cm).



### 824: FRENCH GILT BRONZE PENDANT LIGHT

USD 100 - 150

A FRENCH GILT BRONZE FLORAL FORM AND WOVEN BASKET PENDANT LIGHT, 20TH CENTURY. With four scrolling foliate lamp arms surmounting a woven basket form. Height 20 inches (51 cm).



### 825: FRENCH BRONZE AND WHITE MARBLE CLOCK

USD 400 - 600

A VERY FINE FRENCH SCULPTURAL BRONZE AND WHITE MARBLE CLOCK, 19TH CENTURY. Depicting a well cast and sculpted figure of a partially nude woman with bird in lap surmounting a modified oval white marble clock case with gilt bronze beading. Height 17.75 inches (45 cm).



### 826: GILT BRONZE LIGHT FIXTURE WITH CHERUB

USD 50 - 100

A CONTEMPORARY GILT BRONZE LIGHT FIXTURE WITH CHERUB. Height 19 inches (49 cm).



### 827: A FRENCH NEOCLASSICAL GILT BRONZE GARNITURE

USD 300 - 500

A FRENCH NEOCLASSICAL GILT BRONZE GARNITURE, EARLY 20TH CENTURY. With circular marble cased movement supported by winged sphinxes on a marble plinth accompanied by figural griffin gilt bronze and marble tazza. Height 12.5 inches (32 cm), length 21.75 inches (55 cm).



### 828: GERMAN/AUSTRIAN CARVED WALNUT SIDEBOARD

USD 600 - 900

A VERY FINE GERMAN/AUSTRIAN CARVED WALNUT SIDEBOARD, CIRCA 1900. With figural carved partially nude supports flanking relief carved Art Nouveau floral panels. Height 72 inches (183 cm), length 59 inches (150 cm), width 26.5 inches (67 cm).



### 829: A GOOD VICTORIAN WALNUT SECRETARY, CIRCA 1900

USD 200 - 400

A GOOD VICTORIAN WALNUT SECRETARY, CIRCA 1900. With two beveled glass doors and two shelves above a paneled two pedestal base with pull out leather top. Height 44 inches, length 50 inches, width 29 inches.

## Collector's Choice: Antiques & Collectibles



**830: A VERY FINE VICTORIAN BAMBOO ÉTAGÈRE, CIRCA 1875**

USD 600 - 900

A VERY FINE VICTORIAN BAMBOO ÉTAGÈRE, CIRCA 1875. With beveled glass mirror above a Chinoiserie enameled gilt decorated top shelf and four interior shelves with embossed lincrusta type coverings decorated with gilt florals on a stippled red ground. Height 61 inches, length 29 inches, width 15 inches.

---



**831: A GOOD VICTORIAN BRASS BED**

USD 200 - 400

A GOOD VICTORIAN BRASS BED. With large columnar supports and cast scrolled foliate and urn decoration. Height 60 inches, width 56 inches.

---



**832: STEINWAY & SONS CONSOLE PIANO IN EBONIZED BLACK**

USD 300 - 500

A STEINWAY & SONS CONSOLE PIANO IN EBONIZED BLACK CASE WITH MATCHING BENCH. Serial number 363698. Height 42 inches, length 59 inches, depth 23.5 inches.

---



**833: FRENCH WROUGHT IRON & BRASS PARLOR TABLE**

USD 150 - 300

A FRENCH WROUGHT IRON AND BRASS PROVINCIAL PARLOR TABLE, 19TH CENTURY. With scrolled base below a Gothic style skirt supporting a later pine top. Height 30 inches, length 40 inches, width 23.5 inches.

---



**834: A LOUIS XVI STYLE WALNUT ARMOIRE, 19TH CENTURY**

USD 300 - 500

A LOUIS XVI STYLE WALNUT ARMOIRE, 19TH CENTURY. With carved crest and mirrored door panels. Height 105.5 inches (268 cm), width 54 inches (137 cm), depth 22 inches (56 cm).

---



**835: A NEOCLASSIC STYLE GILT BRONZE AND ONYX LAMP TABLE**

USD 300 - 500

A NEOCLASSIC STYLE GILT BRONZE AND ONYX LAMP TABLE, 20TH CENTURY. Depicting three partially nude female figures raised on antelope form legs below a circular onyx top. Height 30 inches (76 cm), diameter 13 inches (33 cm).

---



**836: A LOUIS XVI STYLE MAHOGANY DOUBLE BED**

USD 75 - 125

A LOUIS XVI STYLE MAHOGANY DOUBLE BED, 20TH CENTURY. With carved floral decoration and gilt lappet carved borders. Width 58 inches (147 cm), height 50 inches (127 cm).

---



**837: A LOUIS XVI STYLE CARVED WALNUT DINING ROOM SET**

USD 200 - 400

A LOUIS XVI STYLE CARVED WALNUT DINING ROOM SET, EARLY 20TH CENTURY. Comprising four carved back chairs and a rectangular table raised on tapering fluted legs. 50 inches by 45 inches (127 cm x 114 cm).

---



**838: LOUIS XVI STYLE CARVED WOOD ONYX TOP TABLE**

USD 100 - 200

A LOUIS XVI STYLE CARVED AND GILT WOOD ONYX TOP OVAL TABLE, 20TH CENTURY With inset green onyx top above a caned lower shelf. Height 30.5 inches (78 cm), length 35 inches (89 cm), width 23.5 inches (60 cm).

---

## Collector's Choice: Antiques & Collectibles



### 839: LOUIS XIV STYLE BRONZE MARQUETRY END TABLE

USD 75 - 125

A LOUIS XIV STYLE GILT BRONZE MARQUETRY AND MARBLE END TABLE, 20TH CENTURY. With two serpentine drawers. Height 30 inches (76 cm), width 21 inches (53 cm), depth 11 inches (28 cm).



### 840: FRENCH LOUIS XIV STYLE GILT WOOD OVAL LAMP TABLE

USD 75 - 125

A FRENCH LOUIS XIV STYLE GILT WOOD MARBLE TOP OVAL LAMP TABLE, 20TH CENTURY. With saber form legs decorated with bell flower pendants. Height 30.5 inches (78 cm), width 30 inches (76 cm), depth 21.5 inches (54.6 cm).



### 841: A LOUIS XVI STYLE CARVED WALNUT DINING ROOM SET

USD 200 - 400

A LOUIS XVI STYLE CARVED WALNUT DINING ROOM SET, EARLY 20TH CENTURY. Comprising six intaglio carved back side chairs and a 46 inch (117 cm) diameter round table.



### 842: FRENCH LOUIS XV STYLE SPELTER WALNUT LINGERIE CHEST

USD 50 - 100

A FRENCH LOUIS XV STYLE SPELTER AND PORCELAIN MOUNTED WALNUT LINGERIE CHEST, LAST HALF 20TH CENTURY. With six bow front drawers decorated with spelter and scenic porcelain mounted handles. Height 33 inches (84 cm), width 20 inches (51 cm), depth 13 inches (33 cm).



### 843: A VICTORIAN WALNUT GAME TABLE

USD 75 - 125

A VICTORIAN WALNUT GAME TABLE. With two paneled drawers raised on a turned trestle base below a hinged folding top. Height 31 inches, width 22 inches, depth 15 inches.



### 844: A JACOBAN STYLE CARVED WOOD ARMCHAIR

USD 400 - 500

A JACOBAN STYLE CARVED WOOD ARMCHAIR, 20TH CENTURY. With acanthus and C scroll carved openwork back supported by barley twist columns containing woven seat and back panel. Height 51.5 inches (131 cm), width 24.25 inches (61.5 cm), depth 22 inches (56 cm).



### 845: A JACOBAN STYLE OAK AND WROUGHT IRON SIDE TABLE

USD 100 - 150

A JACOBAN STYLE OAK AND WROUGHT IRON SIDE TABLE, 19TH CENTURY. With barley twist carved legs and wrought iron scrolled cross stretcher below a raised paneled top with drawer. Height 29.75 inches (76 cm), width 27.75 inches (71 cm), depth 18 inches (46 cm).



### 846: A PAIR OF JACOBAN STYLE OAK SIDE CHAIRS

USD 75 - 125

A PAIR OF JACOBAN STYLE OAK SIDE CHAIRS, CIRCA 1900. With carved reticulated floral backs raised on barley twist carved legs below woven caned seats. Height 41 inches, width 17.75 inches, depth 16 inches.



### 847: LOUIS XV STYLE BRONZE MOUNTED ROSEWOOD SIDE TABLE

USD 100 - 150

A LOUIS XV STYLE BRONZE MOUNTED ROSEWOOD SIDE TABLE, CIRCA 1900. With turtle form top in matched grained veneer and side banding above three bronze mounted Bombay drawers raised on saber form legs with bronze foliate terminals. Height 30.25 inches, width 18.5 inches, depth 14 inches (76.8 x 47 x 35.6 cm).

## Collector's Choice: Antiques & Collectibles



### 848: A SET OF FOUR FRENCH PROVINCIAL STYLE SIDE CHAIRS

USD 100 - 200

A SET OF FOUR FRENCH PROVINCIAL STYLE SIDE CHAIRS, 19TH CENTURY. With woven brush seats. Height 38.5 inches, width 19 inches, depth 17 inches.



### 849: A PAIR OF EUROPEAN OIL PAINTINGS DEPICTING VENICE

USD 200 - 300

A PAIR OF EUROPEAN OIL PAINTINGS DEPICTING VENICE AND A DUTCH CITY, 20TH CENTURY. Comprising a Venetian view at dusk, oil on canvas, signed lower right "Walton", 20 inches x 24 inches (50.8 x 60.9 cm); and a Dutch city scene, signed lower left "E. Pater for Evert Jan Pater (Dutch b. 1930- ) oil on canvas, 24 inches x 36 inches (60.9 x 91.4 cm). Both in attractive gilt frames.



### 850: OIL ON CANVAS PAINTING, PERUVIAN

USD 150 - 200

ROBBINS (Peruvian b. 1946- ) Mounted Shepherd Watering Sheep Oil on canvas Signed lower right "Robbins" and verso with biographical information on artist 20.4 inches x 24 inches (51.8 x 60.9 cm)



### 851: AMERICAN OIL PAINTING BY CHARLES LUNDGREN

USD 800 - 1,200

CHARLES LUNDGREN (American 1911-1988) The Flying Cloud-1980 Oil on Masonite Signed lower right "Chas Lundgren" 25 inches x 26.2 inches The Seller (Unicover Corporation) reserves all rights under United States and international copyright laws. Sale of the original Artwork does not include or convey the Copyright or any right comprised in the copyright. The Buyer may not reproduce, distribute, transmit, or otherwise exploit the Artwork in any way.



### 852: COASTAL OIL ON CANVAS PAINTING

USD 400 - 600

ENSEL SALVI (Italian 20th century) Coastal Scene at Sunset Oil on canvas Signed lower right 24 inches x 30 inches (61 x 76.2 cm)



### 853: AMERICAN OIL PAINTING BY CHARLES LUNDGREN

USD 750 - 1,000

CHARLES LUNDGREN (American 1911-1988) U.S.S. Virginia-1986 Oil on Masonite, unframed Signed lower right "Chas Lundgren" 20.6 inches x 21.75 inches The Seller (Unicover Corporation) reserves all rights under United States and international copyright laws. Sale of the original Artwork does not include or convey the Copyright or any right comprised in the copyright. The Buyer may not reproduce, distribute, transmit, or otherwise exploit the Artwork in any way.



### 854: BRONZE PHEASANT AFTER JULES MOIGNIEZ

USD 300 - 500

After JULES MOIGNIEZ (French 1835-1894) Pheasant Frightened by a Stoat Bronze with dark brown patina Length 19.5 inches (49.3 cm)



### 855: GERMAN OIL ON CANVAS PAINTING

USD 150 - 300

J. STOLL (German 19th/20th century) A Visit to the Lawyer - circa 1920 Oil on canvas Signed lower right "J. Stoll" 16.75 inches x 20.75 inches (42.4 cm x 52.8 cm)



### 856: AMERICAN OIL ON CANVAS LANDSCAPE PAINTING

USD 100 - 200

ALBERT LOBOS (American 1892-1925) Hacienda on Tree Lined Road Oil on canvas Signed lower right 28 inches x 40 inches (71 x 102 cm)



## Collector's Choice: Antiques & Collectibles



### 857: BRONZE OF A STEEL WORKER

USD 200 - 400

FRIEDRICH JOHANN REUSCH (German 1843-1906)Steel WorkerBronze with dark brown patinaInscribed on base "F. Reusch"Height 26.5 inches (67.3 cm)



### 858: AMERICAN COWBOY PAINTING

USD 300 - 500

R.G. FINNEY (American b. 1941- )Cowboys Drinking Coffee at Day's End-1992Acrylic on canvas wrapped on Masonite, unframedSigned lower right "R.G. Finney"18.1 inches x 18.1 inchesThe Seller (Unicover Corporation) reserves all rights under United States and international copyright laws. Sale of the original Artwork does not include or convey the Copyright or any right comprised in the copyright. The Buyer may not reproduce, distribute, transmit, or otherwise exploit the Artwork in any way.



### 859: AMERICAN COWBOY PAINTING

USD 400 - 700

SHANNON STIRNWEIS (American b. 1931- )Range War over Fencing-1981Oil on cold press illustration board, unframedSigned lower right "Stirnweis"17.8 inches x 21 inchesThe Seller (Unicover Corporation) reserves all rights under United States and international copyright laws. Sale of the original Artwork does not include or convey the Copyright or any right comprised in the copyright. The Buyer may not reproduce, distribute, transmit, or otherwise exploit the Artwork in any way.



### 860: INDIAN EQUESTRIAN BRONZE

USD 200 - 400

THOMAS HOLLAND (American 1917-2004)Indian Equestrian Competition-1969Bronze with green brown patinaStamped lower right and dated 1969Height of bronze 15 inches (38 cm)



### 861: AMERICAN OIL PAINTING

USD 600 - 900

R.G. FINNEY (American b. 1941- )Git Along Little Dogie-1993Oil on Masonite, unframedSigned lower middle "R.G. Finney"18.1 inches x 18.2 inchesThe Seller (Unicover Corporation) reserves all rights under United States and international copyright laws. Sale of the original Artwork does not include or convey the Copyright or any right comprised in the copyright. The Buyer may not reproduce, distribute, transmit, or otherwise exploit the Artwork in any way.



### 862: AMERICAN OIL PAINTING

USD 300 - 500

SHANNON STIRNWEIS (American b. 1931- )Cougar Approaching Sheep-1982Oil on cold press illustration board, unframedSigned lower right "Stirnweis"18 inches x 20.8 inchesThe Seller (Unicover Corporation) reserves all rights under United States and international copyright laws. Sale of the original Artwork does not include or convey the Copyright or any right comprised in the copyright. The Buyer may not reproduce, distribute, transmit, or otherwise exploit the Artwork in any way.



### 863: A LARGE BRONZE SPREAD WINGED EAGLE BY GILROY ROBER

USD 100 - 200

A LARGE BRONZE SPREAD WINGED EAGLE BY GILROY ROBERTS (AMERICAN 1905-1991). Numbered on base and with the artist and title plaque. Length 19.75 inches (50.1 cm).



### 864: CONTINENTAL WATERCOLOR OF CATTLE

USD 200 - 400

BARRY DRISCOLL (British b. 1926- )Welsh Black Cattle-1984Watercolor on cold press illustration boardSigned lower right "B.L. Driscoll"13.2 inches x 15.25 inchesThe Seller (Unicover Corporation) reserves all rights under United States and international copyright laws. Sale of the original Artwork does not include or convey the Copyright or any right comprised in the copyright. The Buyer may not reproduce, distribute, transmit, or otherwise exploit the Artwork in any way.



## Collector's Choice: Antiques & Collectibles



### 865: AMERICAN OIL PAINTING

USD 300 - 500

KIRK STIRNWEIS (American b. 1967- )Moose-1987Oil on cold press illustration boardSigned lower right " Kirk Stirnweis"12.5 inches x 17.25 inchesThe Seller (Unicover Corporation) reserves all rights under United States and international copyright laws. Sale of the original Artwork does not include or convey the Copyright or any right comprised in the copyright. The Buyer may not reproduce, distribute, transmit, or otherwise exploit the Artwork in any way.



### 866: AMERICAN OIL PAINTING OF A LOCOMOTIVE

USD 200 - 400

J. CRAIG THORPE (American b. 1948- )Utah Locomotive-1994Oil on watercolor paper, unframedSigned lower right " J. Craig Thorpe"14.2 inches x 12 inchesThe Seller (Unicover Corporation) reserves all rights under United States and international copyright laws. Sale of the original Artwork does not include or convey the Copyright or any right comprised in the copyright. The Buyer may not reproduce, distribute, transmit, or otherwise exploit the Artwork in any way.



### 867: AMERICAN PLASTER FIGURAL GROUPING

USD 300 - 500

A JOHN ROGERS (AMERICAN 1829-1904) FIGURAL GROUP "CHECKERS UP AT THE FARM", CIRCA 1875. Polychrome plaster. Height 20 inches (51 cm).



### 868: STATUE OF LIBERTY PATRIOTIC ART WORK

USD 200 - 300

SHANNON STIRNWEIS (American b. 1931- )Statue of Liberty-1986Oil on cold press illustration board, unframedSigned lower right "Stirnweis"17.6 inches x 15 inchesThe Seller (Unicover Corporation) reserves all rights under United States and international copyright laws. Sale of the original Artwork does not include or convey the Copyright or any right comprised in the copyright. The Buyer may not reproduce, distribute, transmit, or otherwise exploit the Artwork in any way.



### 869: AMERICAN OIL OF FREDERIC REMINGTON

USD 300 - 500

DAVID K. STONE (American 1922-2001)Frederic Remington-1981Oil on Masonite, unframedSigned lower right "D.K. Stone"27 inches x 23.9 inchesThe Seller (Unicover Corporation) reserves all rights under United States and international copyright laws. Sale of the original Artwork does not include or convey the Copyright or any right comprised in the copyright. The Buyer may not reproduce, distribute, transmit, or otherwise exploit the Artwork in any way.



### 870: PASTEL OF KNUTE ROCKNE BY TOM LYDON

USD 200 - 300

TOM LYDON (American b. 1944- )Knute Rockne-1988Pastel on paper, unframedSigned lower left "Lydon"14.1 inches x 12 inchesThe Seller (Unicover Corporation) reserves all rights under United States and international copyright laws. Sale of the original Artwork does not include or convey the Copyright or any right comprised in the copyright. The Buyer may not reproduce, distribute, transmit, or otherwise exploit the Artwork in any way.



### 871: JOHN STEUART CURRY SANCTUARY LITHOGRAPH

USD 400 - 700

JOHN STEUART CURRY (American 1897-1946)Sanctuary-1944LithographArtist signed in pencil lower right "John Steuart Curry"Image size 11.5 inches x 15.75 inches



### 872: PEN AND INK OF A HORSE STUDY BY CECIL BELL

USD 200 - 300

CECIL C. BELL (American 1906-1970)Horse Study- 1932Pen and ink on paperArtist stamped and dated lower rightImage size 8.25 inches x 10 inches, overall 14.75 inches x 16.5 inches

## Collector's Choice: Antiques & Collectibles



**873: OIL ON CANVAS, IN THE PARK, JOSEPH VOGLER**

USD 200 - 400

JOSEPH GEORGES VOGLER (French 1897-1971) In the Park "Au Bois" Oil on canvas Signed lower right 32 inches x 26 inches (81.5 x 66 cm)



**874: OIL PAINTING, CHARLES LUNDGREN, SAILING SHIP**

USD 600 - 800

CHARLES LUNDGREN (American 1911-1988) Golden Hind Sailing Ship-1985 Oil on Masonite, unframed Signed lower right "Chas Lundgren" 27 inches x 22 inches The Seller (Unicover Corporation) reserves all rights under United States and international copyright laws. Sale of the original Artwork does not include or convey the Copyright or any right comprised in the copyright. The Buyer may not reproduce, distribute, transmit, or otherwise exploit the Artwork in any way.



**875: WATERCOLOR OF ANDY WARHOL, TOM MCNEELY**

USD 200 - 300

TOM MCNEELY (Canadian b. 1935- ) Andy Warhol-2002 Watercolor on watercolor paper, unframed Signed lower right "McNeely" 16.8 inches x 13.5 inches The Seller (Unicover Corporation) reserves all rights under United States and international copyright laws. Sale of the original Artwork does not include or convey the Copyright or any right comprised in the copyright. The Buyer may not reproduce, distribute, transmit, or otherwise exploit the Artwork in any way.



**876: OIL ON CANVAS PAINTING OF THE NOTRE DAME**

USD 200 - 400

MAURILLE PREVOST (French b. 1922- ) Still Life View of Notre Dame Oil on canvas Signed lower left 36.5 inches x 28.75 inches (93 cm x 73 cm)



**877: OIL PAINTING OF A STILL LIFE WITH FRUIT**

USD 300 - 600

ERNST PFAU (German 1879- ) Still Life with Vase and Fruit Oil on artist board Signed on verso "E Pfau" and verso also fully painted with sunflower still life 20 inches x 24 inches (50.8 x 61 cm)



**878: OIL ON CANVAS PAINTING OF A STILL LIFE WITH FRUIT**

USD 150 - 300

LUIS VIDAL MOLNE (Spanish 1907-1970) Still Life with Fruit and Pitcher Oil on canvas Signed lower right 18 inches x 21.75 inches (46 x 55.2 cm)



**879: OIL ON CANVAS PAINTING OF A FLORAL STILL LIFE**

USD 200 - 400

ANNA MAY SESSIONS (American 1855-1947) Floral Still Life Oil on canvas Signed Sessions on stretcher 24 inches x 20 inches



**880: OIL ON CANVAS PAINTING OF A PATIO IN GREECE**

USD 150 - 300

GEORGES BLOUIN (French b. 1920- ) Patio in Greece Oil on canvas Signed lower left 40 inches x 32 inches (102 x 82 cm)



**881: OIL PAINTING OF A FLORAL STILL LIFE**

USD 100 - 200

CONTINENTAL SCHOOL (19th century) Floral Still Life Oil on board Indistinguishably signed mid right 8.25 inches x 6.25 inches (21 x 15.9 cm), contained in a gilt molded frame

## Collector's Choice: Antiques & Collectibles



### 882: CHRISTMAS PAINTING BY MICHAEL GARLAND

USD 400 - 600

MICHAEL GARLAND (American b. 1952- ) Santa Entering the Chimney with a Sack of Toys-1995 Acrylic on cold press illustration board, unframed Signed lower right "Garland" 15.5 inches x 13.25 inches The Seller (Unicover Corporation) reserves all rights under United States and international copyright laws. Sale of the original Artwork does not include or convey the Copyright or any right comprised in the copyright. The Buyer may not reproduce, distribute, transmit, or otherwise exploit the Artwork in any way.



### 883: PAINTING OF MONET WITH MAIL IN GARDEN, GARLAND

USD 250 - 500

MICHAEL GARLAND (American b. 1952- ) Monet with Mail in Garden-1998 Oil on cold press illustration board, unframed Signed and dated lower left "M. Garland 1998" 14 inches x 11 inches The Seller (Unicover Corporation) reserves all rights under United States and international copyright laws. Sale of the original Artwork does not include or convey the Copyright or any right comprised in the copyright. The Buyer may not reproduce, distribute, transmit, or otherwise exploit the Artwork in any way.



### 884: OIL PAINTING OF CHARLES DARWIN

USD 250 - 500

IVAN AKIMOVICH SUSHCHENKO (Russian b. 1930- ) Charles Darwin-1986 Oil on Masonite, unframed Signed lower middle right in Cyrillic 15.7 inches x 13.75 inches The Seller (Unicover Corporation) reserves all rights under United States and international copyright laws. Sale of the original Artwork does not include or convey the Copyright or any right comprised in the copyright. The Buyer may not reproduce, distribute, transmit, or otherwise exploit the Artwork in any way.



### 885: AN AMERICAN IRIDIZED GLASS AND BRONZE TABLE LAMP

USD 800 - 1,200

AN AMERICAN IRIDIZED GLASS AND BRONZE TABLE LAMP, CIRCA 1900. The iridized gold glass shade in the manner of Steuben with associated bronze baluster form base and hubble socket. Height 13 inches, diameter 7 inches.



### 886: TIFFANY REPRODUCTION FLOOR LAMP

USD 100 - 200

A TIFFANY REPRODUCTION DRAGON HEAD SHADE STAINED GLASS AND BRONZE FLOOR LAMP, LATE 20TH CENTURY. Height 66 inches, diameter 24 inches.



### 887: REPRODUCTION TIFFANY TABLE LAMP

USD 300 - 500

A VERY FINE CENTURY STUDIOS LEADED GLASS AND BRONZE REPRODUCTION TIFFANY TABLE LAMP, LAST QUARTER 20TH CENTURY. With Irish and white blossom border on a verdi gras patina bronze base. Inscribed "#9303 Century Studios William Campbell." Height 25 inches (63.5 cm), diameter 20 inches (51 cm).



### 888: A TIFFANY STUDIOS ABALONE PLANTER, CIRCA 1900

USD 200 - 400

A TIFFANY STUDIOS ABALONE PLANTER, CIRCA 1900. Lid absent, minor dent and loss. Stamped "Tiffany Studios, New York 1729." Diameter 9 inches (23 cm).



### 889: CENTURY STUDIOS TIFFANY REPRODUCTION LAMP

USD 200 - 400

A FINE CENTURY STUDIOS LEADED GLASS AND BRONZE TIFFANY REPRODUCTION LAMP, LAST QUARTER 20TH CENTURY. In a yellow floral pattern on verdi gras patinated bronze base, the shade inscribed "9017 Century Studios Duane Boom." Height 20 inches (51 cm), diameter 16 inches (41 cm).

## Collector's Choice: Antiques & Collectibles



### 890: A REVERSE SCENIC PAINTED GLASS TABLE LAMP

USD 200 - 400

A REVERSE SCENIC PAINTED GLASS TABLE LAMP, EARLY 20TH CENTURY, PROBABLY BY JEFFERSON. With satin finished shade painted on the interior with tall trees and a stream raised on an embossed metal base with bronzed finish. Height 24.5 inches (62 cm).



### 891: AN IMPERIAL ARTS AND CRAFTS LIBRARY TABLE

USD 200 - 400

AN IMPERIAL ARTS AND CRAFTS LIBRARY TABLE, CIRCA 1905. Two drawers, with slatted sides and broad lower shelf. Width 49 inches, depth 32 inches, height 30 inches (124.5 x 81.3 x 76.2 cm).



### 892: A VINTAGE SCENIC REVERSE PAINTED GLASS TABLE LAMP

USD 400 - 600

A VINTAGE SCENIC REVERSE PAINTED GLASS TABLE LAMP, EARLY 20TH CENTURY. Depicting a mountainous lake scene with trees and cottage above a baluster form black glass lamp base. Height 21.75 inches (55 cm), diameter 16 inches (40.5 cm).



### 893: TWO 19TH CENTURY CLOCKS

USD 200 - 300

TWO 19TH CENTURY CLOCKS. Comprising a Black Forest picture frame clock with embossed polychrome and gilt metal relief panel of an eagle, 13 inches x 11 inches (33.2 x 27.9 cm). Together with an early American Forestville mahogany ogee clock with eight day movement and chimes, 30.75 inches x 17.25 inches.



### 894: A VICTORIAN CRANBERRY HOBNAIL HANGING PARLOR LAMP

USD 400 - 600

A VICTORIAN CRANBERRY HOBNAIL HANGING PARLOR LAMP, LATE 19TH CENTURY. Later electrified, the frame with crystal pendants and original motor ceiling mount. Diameter 14 inches.



### 895: A VERY FINE VICTORIAN RED SATIN GLASS PARLOR LAMP

USD 300 - 500

A VERY FINE VICTORIAN RED SATIN GLASS PARLOR LAMP, LATE 19TH CENTURY. With a quilted base and shade on reticulated bronzed base, later electrified, total height 28.5 inches (72 cm).



### 896: A PAIR OF ART DECO CABINET PANELS

USD 100 - 200

A PAIR OF ART DECO CABINET PANELS. With figural design surmounted with scrolled foliate work, 23.2 inches x 9.7 inches (58.9 x 24.6 cm).



### 897: AN IMPRESSIVE VICTORIAN CASED GLASS BANQUET LAMP

USD 200 - 400

AN IMPRESSIVE VICTORIAN CASED GLASS BANQUET LAMP, LATE 19TH CENTURY. Pink cased glass in three sections comprising a bottle form base on reticulated bronzed metal foot below a case pink font with P & G burner and domed pink cased glass shade. Height 37.5 inches (95 cm).



### 898: A GOOD PAIR OF VICTORIAN OAK KITCHEN CLOCKS

USD 100 - 200

A GOOD PAIR OF VICTORIAN OAK KITCHEN CLOCKS, CIRCA 1900. Comprising an "Aldrich" Waterbury with ornate pressed designs, height 22 inches (56 cm) and an Ingraham, both with chimes.

## Collector's Choice: Antiques & Collectibles



### 899: TWO VICTORIAN FIGURAL NEWELL POST LAMPS

USD 400 - 600

TWO VICTORIAN FIGURAL NEWELL POST LAMPS AFTER ROUSSEAU, LATE 19TH CENTURY. Each of a young beauty representing agriculture and textiles, later converted from gas to electric, replaced glass shades and painted finish. Height 38 inches (96.5 cm).



### 900: A GERMAN EIGHT DAY WALL CLOCK BY LINDEN

USD 20 - 40

A GERMAN EIGHT DAY WALL CLOCK BY LINDEN, 20TH CENTURY. With mahogany turned columns and spelter figural/acanthus design. Length 28 inches (41.1 cm).



### 901: AFTER AUGUSTE MOREAU, A FIGURAL PARLOR LAMP

USD 300 - 600

AFTER AUGUSTE MOREAU, A FIGURAL PARLOR LAMP OF AN INFANT WATER CARRIER, EARLY 20TH CENTURY. Cast metal with bronzed finish displaying two floricorn lamps with petal form glass shades, signed on base "Auguste Moreau" with foundry stamp. Height 26 inches (66 cm).



### 902: AN ANSONIA GILT ROCOCO REVIVAL TABLE CLOCK

USD 200 - 400

AN ANSONIA GILT ROCOCO REVIVAL TABLE CLOCK, LATE 19TH CENTURY. With figure of a nymph atop a Rococo scrolled case, later painted gilt finish. Height 12.75 inches (32.5 cm).



### 903: VICTORIAN GILT BRONZE & MAHOGANY WALL BAROMETER

USD 100 - 150

A GOOD VICTORIAN GILT BRONZE AND MAHOGANY WALL BAROMETER. Renaissance Revival bronze mount with facial masks and enameled dial. Height 17.5 inches (44 cm).



### 904: PICTURE FRAME, ENGLISH, ARTS & CRAFTS

USD 100 - 200

AN ENGLISH ARTS AND CRAFTS GILT BRONZE, SILVERED AND ENAMELED PICTURE FRAME, EARLY 20TH CENTURY. Of architectural free standing form with hinged door/locking cover opening to reveal a glazed panel for photograph. Apparently unmarked. Height 11.25 inches (28.5 cm). Display window 5.875 inches X 3.875 inches (15 x 10 cm).



### 905: FRENCH BRONZE LIDDED URNS, PAIR

USD 200 - 400

A PAIR OF FRENCH RENAISSANCE REVIVAL BRONZE LIDDED URNS, 19TH CENTURY. Of bulbous form with scenes of cherubs in relief below two handles with grape cluster terminals and a cover surmounted with a figural pelican. Each raised on a polished black slate socle pedestal. Height 13.75 inches (35 cm).



### 906: AN ENGLISH NEOCLASSIC BRONZE OIL LAMP, CIRCA 1820

USD 200 - 400

AN ENGLISH NEOCLASSIC BRONZE OIL LAMP, CIRCA 1820. The bronze oil font with scrolled foliate handle and two figural ram's head wick spouts raised on three legged figural dolphin and merman base with conforming ebony plinth. Height 8.75 inches (22 cm).



### 907: A FRENCH AESTHETIC MOVEMENT TABLE CLOCK

USD 200 - 400

A FRENCH AESTHETIC MOVEMENT TABLE CLOCK, LATE 19TH CENTURY. The case with dark brown patina decorated with intaglio foliates below a figural sculpted bust. Height 18 inches (46 cm).



## Collector's Choice: Antiques & Collectibles



### 908: FRENCH EMPIRE MOUNTED LYRE CLOCK

USD 100 - 200

A FRENCH EMPIRE STYLE PORCELAIN AND GILT METAL MOUNTED LYRE CLOCK, LAST HALF 20TH CENTURY. In cobalt blue glazed porcelain with jeweled bezel and striking movement, marked V & M. Height 15.25 inches (38.5 cm).



### 909: AN ENGLISH REGENCY BRONZE CLOCK

USD 100 - 200

AN ENGLISH REGENCY BRONZE CLOCK, 19TH CENTURY. Of urn form with gilt bronze pedestal and feet, back cover absent. Height 14.25 inches (36 cm).



### 910: FRENCH GILT BRONZE FIGURAL CHENETS

USD 800 - 1,200

A GOOD PAIR OF FRENCH LOUIS XV STYLE GILT BRONZE FIGURAL CHENETS, EARLY TO MID 19TH CENTURY. Each depicting a young pair of infants warming themselves beside a flaming urn against a scrolled acanthus backdrop. Height 18.5 inches (47.5 cm).



### 911: FRENCH ORMOLU RESTORATION PERIOD DESK CLOCK

USD 200 - 400

A FRENCH ORMOLU RESTORATION PERIOD DESK CLOCK, CIRCA 1800. With floral basket finial below a "Romilly Paris" movement, some losses. Height 6.25 inches (15.5 cm).



### 912: VICTORIAN GILT BRONZE DOUBLE FAIRY LAMP

USD 75 - 125

A VICTORIAN GILT BRONZE AND CRYSTAL DOUBLE FAIRY LAMP. Suspended by a scrolled grapevine support. Height 10.75 inches (27 cm).



### 913: A VICTORIAN FIGURAL BRONZED METAL POSIE VASE

USD 100 - 200

A VICTORIAN FIGURAL BRONZED METAL POSIE VASE. Of a wood nymph holding a cylindrical gilt bronze vase form and raised on a gilt leaf bracket footed plinth. Height 10.25 inches (26.3 cm).



### 914: ENGLISH SPECIMEN MARBLE ORNAMENT OF LIGHTHOUSE

USD 100 - 200

AN ENGLISH SPECIMEN MARBLE ORNAMENT OF A LIGHTHOUSE, 19TH CENTURY. In deep rouge colored marble with green/tan mottling raised on a rockery plinth. Height 11.75 inches (29.5 cm).



### 915: A PAIR OF FRENCH GILT BRONZE AND MARBLE CASSOLETTE

USD 200 - 400

A PAIR OF FRENCH GILT BRONZE AND MARBLE CASSOLETTE, 19TH CENTURY. Of handled urn form in butterscotch colored marble. Height 13.75 inches (35 cm).



### 916: PAIR OF FRENCH GILT METAL CANDELABRA

USD 200 - 400

A PAIR OF FRENCH LOUIS XVI STYLE GILT METAL CANDELABRA, 20TH CENTURY. Each with two scrolling candle arms below a central candle stem with spreading acanthus terminal, originally electrified. Height 23.25 inches (59 cm).

## Collector's Choice: Antiques & Collectibles



### 917: BRONZE, MARBLE & CRYSTAL FAIRY LAMP

USD 75 - 150

AN INTERESTING BRONZE, MARBLE AND CRYSTAL FAIRY LAMP, 19TH CENTURY. Probably English with embossed decoration. Height 13.5 inches (34 cm).



### 918: A PAIR OF FRENCH RENAISSANCE REVIVAL BRONZE EWERS

USD 150 - 250

A PAIR OF FRENCH RENAISSANCE REVIVAL BRONZE EWERS, 19TH CENTURY. With Bacchanalian scene of putti below a figural handle with ram's head terminal and surrounded by a figural winged cherub. Height 17 inches (43 cm).



### 919: A FRENCH GILT BRONZE THREE ARM CANDLE LAMP

USD 100 - 200

A FRENCH GILT BRONZE THREE ARM CANDLE LAMP, 19TH CENTURY. With adjustable metal shade and three scrolled candle arms above a reticulated round base with everted rim, later electrified. Height 25.5 inches (64 cm).



### 920: AN ENGLISH REGENCY MAHOGANY LETTER BOX

USD 100 - 200

AN ENGLISH REGENCY MAHOGANY LETTER BOX, 19TH CENTURY. With scalloped end panels joined by mahogany dividers, each surmounted with a pierced brass rail, two stamp drawers at base. Height 10 inches (25.5 cm), length 10 inches (25.5 cm), width 11.5 inches (29.5 cm).



### 921: GILT BRONZE COOLER OR CENTER BOWL & CANDELABRA

USD 200 - 400

AN ENGLISH NEOCLASSIC GILT BRONZE COOLER OR CENTER BOWL AND GEORGE III CANDELABRA, EARLY 19TH CENTURY. The bowl with three sculpted ram's heads and reticulated angels and lyres scrolled foliate rim, the bronze two arm candlesticks with remnants of silvering. Height 12 inches (30.5 cm), diameter 9.5 inches (24 cm).



### 922: A FINE ENGLISH HALL & CO. SHIP'S WHEEL THERMOMETER

USD 200 - 400

A FINE ENGLISH HALL & CO. SHIP'S WHEEL THERMOMETER/BAROMETER, MID 19TH CENTURY. The instrument surrounded by a rotating ship's wheel raised on open pedestal. Together with a Gothic Revival form thermometer stamped "T.C. Salt, 1828." The largest height 13.25 inches (34 cm).



### 923: PAIR OF BRONZE CUPIDS WITH VASES, AFTER MOUREAU

USD 200 - 400

AFTER AUGUSTE MOREAU, A PAIR OF BRONZE CUPIDS WITH VASES, EARLY 20TH CENTURY. Each raised on rouge marble plinths and inscribed "Aug. Moreau.". Height 7 inches and 7.25 inches (17.5 cm and 18.5 cm).



### 924: GILT BRONZE MOUNTED CRYSTAL DESK CLOCK

USD 200 - 400

A FINE NEOCLASSIC GILT BRONZE MOUNTED CRYSTAL DESK CLOCK, PROBABLY FRENCH. Depicting classical figures and scrolled foliates below an enamel decorated dial. Height 6.25 inches (16 cm).



### 925: FRENCH GILT BRONZE CHAMBER LAMP, 19TH C.

USD 75 - 125

A FINE FRENCH GILT BRONZE AND HAND PAINTED TILE CHAMBER LAMP, LATE 19TH CENTURY. The square tile decorated with two scenic reserves and gilt bronze mounts. Length 6.25 inches (16 cm).

## Collector's Choice: Antiques & Collectibles



### 926: A FINE LOUIS XVI GILT BRONZE AND MARBLE WALL SHELF

USD 100 - 200

A FINE LOUIS XVI GILT BRONZE AND MARBLE WALL SHELF, 20TH CENTURY. With scrolled acanthus supports below a scalloped green marble shelf. Length 22 inches (56 cm).

---



### 927: A PAIR OF VICTORIAN GILT BRONZE CANDELABRA

USD 100 - 150

A PAIR OF VICTORIAN GILT BRONZE CANDELABRA. With scrolled arms of adjustable height raised on reticulated bell form bases, each with candle snuffs suspended from chains. Height 18.5 inches (47 cm).

---



### 928: THREE PAIRS OF EARLY ENGLISH BRASS CANDLESTICKS

USD 100 - 200

THREE PAIRS OF EARLY ENGLISH BRASS CANDLESTICKS, EARLY TO MID 19TH CENTURY. One pair with push up sockets. Height 7 inches to 8.75 inches (18 cm to 22.2 cm).

---



### 929: PAIR OF BRASS ENTRY WALL SCONCES

USD 100 - 200

A PAIR OF CONTEMPORARY BRASS AND FROSTED GLASS EXTERIOR ENTRY WALL SCONCES. Of fluted torched form with squat bulbous globes and reticulated heat caps, length 35 inches (89 cm), together with an electric brass lantern.

---



### 930: OIL ON PANEL GERMAN PAINTING

USD 150 - 250

GERMAN SCHOOL (20th century) Noli Me Tangere - circa 1920 Oil on wood panel Indistinguishably signed lower right 19 inches x 24.25 inches (49 x 62 cm)

---



### 931: BRONZE GROUPING OF TERRIES, AFTER CARTIER

USD 400 - 600

After THOMAS FRANCOIS CARTIER (French 1879-1943) Terrier Grouping Bronze with dark brown patina Stamped on base "Cartier" Width 15.5 inches (39.5 cm)

---



### 932: GERMAN SCHOOL ORIGINAL OF SLAVE TRADERS

USD 75 - 125

GERMAN SCHOOL (20th century) Slave Traders- 1938 Gum Arabic and ink on paper Apparently unsigned, although dated "17-8-1938" 8.25 inches x 9 inches (21 x 22.9 cm)

---



### 933: VINTAGE PORTRAIT PAINTING OF A YOUNG WOMAN

USD 50 - 100

VINTAGE PORTRAIT PAINTING Portrait of a Young Woman, after Anders Leonard Zorn (Swedish 1860-1920), oil on canvas, 22.75 inches x 20.75 inches (57.8 x 52.7 cm).

---



### 934: A VINTAGE ORIGINAL OLD WHISKY THEME OIL PAINTING

USD 300 - 500

A VINTAGE ORIGINAL OLD WHISKY THEME OIL PAINTING, AMERICAN, CIRCA 1890. Depicting a whiskered old man sniffing a bottle of whisky, oil on canvas laid down, apparently unsigned, possibly an advertising illustration. 20.75 inches x 19.5 inches.

---

## Collector's Choice: Antiques & Collectibles



### 935: A PAIR OF AUSTRIAN PORTRAIT PASTELS

USD 200 - 300

AUSTRIAN SCHOOL (19th century)Portrait of Husband and Wife- a pair circa 1840PastelUnsigned13.25 inches x 10.75 inches (34.2 x 27.5 cm), contained in probably the original glazed gilt frames.



### 936: VINTAGE PORTRAIT PAINTING

USD 50 - 100

VINTAGE PORTRAIT PAINTING. Portrait of a Young Boy with Hat on Table-1941, oil on canvas, signed indistinctly and dated 1941 lower left, 25.75 inches x 21.75 inches (65.5 x 55 cm).



### 937: A PAIR OF 19TH CENTURY PORTRAIT PAINTINGS

USD 50 - 100

A PAIR OF 19TH CENTURY PORTRAIT PAINTINGS. Oil on canvas, dated 1867, indistinguishably signed on verso, contained in matching frames, 16.4 inches x 14.5 inches (41.7 x 36.8 cm) and 16.2 inches x 14.1 inches (41.1 x 35.8 cm).



### 938: A FRENCH 19TH CENTURY BRONZE GROUPING OF AN ELK

USD 300 - 500

A FRENCH 19TH CENTURY BRONZE GROUPING OF AN ELK WITH TWO CALVES ON A ROCKERY BASE. Apparently unsigned, 12 inches x 16.5 inches (30.5 x 41.9 cm).



### 939: AMERICAN CHRISTMAS THEME PAINTING

USD 300 - 500

MICHAEL GARLAND (American b. 1952- )Mother and Child Carrying Christmas Gifts-1996Oil on cold press illustration board, unframedSigned lower right "M. Garland"14 inches x 12 inchesThe Seller (Unicover Corporation) reserves all rights under United States and international copyright laws. Sale of the original Artwork does not include or convey the Copyright or any right comprised in the copyright. The Buyer may not reproduce, distribute, transmit, or otherwise exploit the Artwork in any way.



### 940: AMERICAN CHRISTMAS THEME PAINTING

USD 300 - 500

MICHAEL GARLAND (American b. 1952- )Children Sledding at Christmas-1995Acrylic on cold press illustration board, unframedSigned lower right "M. Garland"15.75 inches x 12.5 inchesThe Seller (Unicover Corporation) reserves all rights under United States and international copyright laws. Sale of the original Artwork does not include or convey the Copyright or any right comprised in the copyright. The Buyer may not reproduce, distribute, transmit, or otherwise exploit the Artwork in any way.



### 941: FRENCH OIL PAINTING OF A LANDSCAPE WITH VILLAGE

USD 50 - 75

HENRI CATROU (French 1855-1938)Landscape with VillageOil on wood panelSigned lower left "Catrou"6.25 inches x 8.7 inches (15.9 x 22.1 cm)



### 942: OIL ON BOARD PAINTING OF A SUMMER LANDSCAPE

USD 500 - 750

F. DE FORREST SCHOOK (American 1872-1942)Summer LandscapeOil on boardSigned and with dedicatory inscription lower right8 inches x 10 inches

## Collector's Choice: Antiques & Collectibles



### 943: A GROUP OF THREE LARGE FRAMED OIL PAINTINGS

USD 50 - 100

A GROUP OF THREE LARGE FRAMED OIL PAINTINGS, CIRCA 1925-1975. Comprising a Spring Wooded Landscape by Flora Cozzi (American 1922-1922), signed lower right, 24 inches x 36 inches (61 x 91.4 cm); Landscape with a Low Rolling Mountain Horizon, indistinguishably signed lower right, 24 inches x 36 inches (61 x 91.4 cm); together with a View of a Quaint Cottage on the Water, apparently unsigned, 24 inches x 30 inches (61 x 76.2 cm).



### 944: A PAIR OF LARGE LANDSCAPE EUROPEAN OIL PAINTINGS

USD 100 - 200

A PAIR OF LARGE LANDSCAPE EUROPEAN OIL PAINTINGS. Comprising an Alpine Mountain Wooded River Scene with Cottage, oil on canvas, signed K. Collaude lower left, 24 inches x 36 inches (61 x 91.4 cm); and a scene depicting a Church and Bridge in a Rolling Meadow with a Small Figure Fishing in Stream, oil on canvas, signed Richard Wood lower right, 24 inches x 36 inches (61 x 91.4 cm), contained in attractively matching frames.



### 945: A GROUP OF FOUR FEMALE NUDE PAINTINGS

USD 250 - 500

A GROUP OF FOUR FEMALE NUDE PAINTINGS. Continental and American, circa 1915-1940. Comprising a Seated Female Nude with Hand Held to Head, oil on canvas, apparently unsigned, 31.5 inches x 17.5 inches (80 x 44.5 cm); Standing Female Nude, oil on board, signed upper left, 19.75 x 15.75 inches (50 x 40 cm); Seated Female Nude, oil on canvas, 35.5 inches x 20 inches (90 x 51 cm); and Women Bathing in a Landscape-1940, oil on artist board, signed Victor King-1940 lower right, 17.5 inches x 14.25 inches (44.5 x 36 cm). Unframed.



### 946: A FINE CARVED WALNUT STATUE OF CAESAR, EARLY 20TH

USD 150 - 250

A FINE CARVED WALNUT STATUE OF CAESAR, EARLY 20TH CENTURY. Inscribed on the side "THUMA." Height 23.5 inches (60 cm).



### 947: THREE NUDE OIL PAINTINGS

USD 200 - 300

THREE NUDE OIL PAINTINGS, Continental circa 1890-1935, comprising Diana- Woman with Bow, oil on wood panel, indistinguishably signed lower left, 12.75 inches x 8 inches (32.4 x 20.3 cm); Woman Holding a Water Pitcher, oil on canvas- unstretched, apparently unsigned, 20.25 inches x 11.25 inches (51.4 x 28.6 cm); and a three quarter Portrait of a Standing Man, oil on canvas, unstretched, unsigned, and with losses. 21.75 inches x 16 inches (55.2 x 40.6 cm).



### 948: A WATERCOLOR OF A PHEASANT

USD 250 - 500

DON BALKE (American b. 1932- ) Ring-necked Pheasant and Pasqueflower-1985 Watercolor on cold press illustration board, unframed Signed lower right "Balke" 19.25 inches x 20.9 inches The Seller (Unicover Corporation) reserves all rights under United States and international copyright laws. Sale of the original Artwork does not include or convey the Copyright or any right comprised in the copyright. The Buyer may not reproduce, distribute, transmit, or otherwise exploit the Artwork in any way.



### 949: ORIGINAL GOUACHE OF A VIEW OF CAPRI

USD 100 - 200

Y. GIANNI (19th/20th century) View of Capri Gouache Signed lower left 5 inches x 12.75 inches (13 x 30 cm)



### 950: EROTIC WATERCOLOR AFTER LOUIS MORIN

USD 50 - 75

After LOUIS MORIN (French 1855-1938) Erotic Watercolor, La Moisson (The Harvest) Watercolor 8 inches x 6 inches (20.3 x 15.2 cm)



## Collector's Choice: Antiques & Collectibles



### 951: MALE NUDE CHARCOAL ON PAPER

USD 100 - 150

AMERICAN SCHOOL (19th century) Male Nude-circa 1890 Charcoal on paper Apparently unsigned Image size 23.25 inches x 15.75 inches (59.1 x 40 cm)



### 952: A BRONZE FIGURAL GROUPING OF A MAN WITH BOTTLE

USD 100 - 200

A BRONZE FIGURAL GROUPING OF A MAN CRADLING A BOTTLE OF WINE. Stamped indistinctly lower right and dated 1958? Length 17 inches (43.2 cm).



### 953: BRONZE OF BALANCING ACROBATS

USD 100 - 200

SIMON YBARRA (Mexican 20th century) Balancing Acrobats-1970 Bronze with dark brown patina Inscribed on base "Ybarra '70" Height 20.25 inches (51.4 cm)



### 954: VICTORIAN GILT BRONZE PLAQUES, PAIR

USD 150 - 250

A PAIR OF VICTORIAN RENAISSANCE REVIVAL GILT BRONZE PLAQUES, PROBABLY LATE 19TH CENTURY. Each raised on rouge marble plinths and inscribed "Aug. Moreau.". Height 7 inches and 7.25 inches. Each sculpted in relief with mythical beasts and floral urns contained in walnut frames together with a contemporary Sino-Tibetan reticulated bronze vase. The plaques 12.5 inches x 11.25 inches (32 x 28.5 cm) and 17.5 inches x 16 inches overall (44.5 x 40.5 cm).



### 955: VICTORIAN NEEDLEWORK OF A WOMAN IN PRAYER

USD 200 - 400

A VICTORIAN NEEDLEWORK PICTURE DEPICTING A WOMAN IN PRAYER AT A GOTHIC STYLE ALTAR. Contained in an embossed gilt frame. 25.5 inches x 32.5 inches (65 x 82.5 cm)



### 956: PAIR OF VICTORIAN NEEDLEPOINTS & PAPER LITHOS

USD 100 - 200

A PAIR OF VICTORIAN NEEDLEPOINT AND PAPER LITHO PICTURES, 19TH CENTURY. Depicting the Holy Family in a garden setting and women stealing grapes. The largest 20.5 inches x 17 inches.



### 957: 19TH CENTURY ENGLISH MARITIME NEEDLEPOINTS, PAIR

USD 150 - 250

A PAIR OF 19TH CENTURY ENGLISH MARITIME NEEDLEPOINT PICTURES, MID TO LATE 19TH CENTURY. Depicting a pair of British frigates and a British steamship clipper, each contained in period wood frames, 19.5 inches x 13.25 inches (49.5 x 33.5 cm) and 17 inches x 30.75 inches (43 x 78 cm) overall.



### 958: A PAIR OF LARGE NEEDLEPOINT FLORAL PANELS

USD 75 - 125

A PAIR OF LARGE NEEDLEPOINT FLORAL PANELS, 20TH CENTURY. Finely stitched with undulating irises, contained in contemporary gilt wood frames, 34.5 inches square (87.5 cm).



### 959: A FINE FRAMED PATCHWORK QUILT PANEL

USD 100 - 150

A FINE FRAMED PATCHWORK QUILT PANEL. Composed of blocks of abstract shapes with feather stitching, 44 inches square (111.8 cm) together with a Guinea multimedia stitched sequins scenic panel of a tethered cow, 31 inches square (78.75 cm).

## Collector's Choice: Antiques & Collectibles



### 960: PAIR OF CONTINENTAL SCHOOL WATERCOLORS

USD 100 - 150

A PAIR OF 19TH CENTURY CONTINENTAL SCHOOL WATERCOLORS ON PAPER. Depicting a scene of revelers and a young infant with toy rattle, contained in elmwood frames. The largest 4.25 inches x 7 inches (10.8 x 17.8 cm).



### 961: A PAIR OF FRENCH ARCHITECTURAL FRAMED WATERCOLORS

USD 100 - 200

A PAIR OF FRENCH ARCHITECTURAL FRAMED WATERCOLORS, CIRCA 1800. Comprising two frames with cut out and pasted down collage style assemblages made up of finely rendered architectural renderings in watercolor. 15.75 inches x 47 inches.



### 962: AN EGYPTIAN REVIVAL ART DECO QUILTED PANEL

USD 100 - 200

AN EGYPTIAN REVIVAL ART DECO QUILTED PANEL, CIRCA 1920. Depicting a warrior pharaoh on chariot and soldiers. 26 inches x 69 inches (66 x 175 cm).



### 963: GERMAN WOOD STOREFRONT WINDOW DISPLAY FIGURE

USD 300 - 500

A VERY FINE GERMAN CARVED AND POLYCHROME WOOD STOREFRONT WINDOW DISPLAY FIGURE, LATE 19TH CENTURY. In the form of a Tyrolean boy swinging from a rope. The belt inscribed "Tyrol 15." The figure 19 inches high (48.15 cm), overall length 35 inches (89 cm).



### 964: AUSTRIAN TERRACOTTA FIGURE OF A COBBLER

USD 100 - 200

AN AUSTRIAN POLYCHROME TERRACOTTA FIGURE OF A COBBLER, LATE 19TH CENTURY. Finely sculpted and painted. Height 12.75 inches (32 cm).



### 965: FIGURAL MATCH HOLDERS, A PAIR

USD 100 - 200

A PAIR OF CONTINENTAL POLYCHROME TIN AND IRON FIGURAL MATCH HOLDERS, 19TH CENTURY. In the form of a man and woman, each carrying a basket form container and each realistically modeled and painted in the round. Both raised on cast iron plinths. Height 13 inches (33 cm).



### 966: AN OAK AND QUADRUPLE PLATE PRESENTATION TANKARD

USD 75 - 150

AN OAK AND QUADRUPLE PLATE PRESENTATION TANKARD, LATE 19TH CENTURY. The turned oak cylinder with silvered metal applied decoration, handle and flared lip. For the "Neb. Buff Color Cup Association" (poultry). Height 11 inches (28 cm).



### 967: A SWISS CARVED BLACK FOREST OAK GAME PANEL

USD 100 - 200

A SWISS CARVED BLACK FOREST OAK GAME PANEL, CIRCA 1900. Depicting a rabbit and oak leaves carved in deep relief within a molded framework, panel surround later mounted for hanging, 22.5 inches x 20.75 inches (57 x 53 cm).



### 968: SWISS CARVED BLACK FOREST CABINET PANELS

USD 200 - 400

A VERY FINE PAIR OF SWISS CARVED BLACK FOREST CABINET PANELS, CIRCA 1900. Each carved with large cartouches and floral wreaths in deep relief, later mounted as wall plaques together with a pair of carved walnut figural supports, 20.75 inches square (52.7 cm).

## Collector's Choice: Antiques & Collectibles



### 969: SWISS CARVED BLACK FOREST OAK FURNITURE PANELS

USD 200 - 400

A GOOD PAIR OF SWISS CARVED BLACK FOREST OAK FURNITURE PANELS, CIRCA 1900. Each well carved in deep relief with lion head masks, scrolled cartouches and floral pendants, later mounted as wall plaques, 24.75 inches x 21.5 inches (62.25 x 54.6 cm).



### 970: SWISS CARVED BLACK FOREST OAK PANELS

USD 100 - 200

A FINE PAIR OF SWISS CARVED BLACK FOREST WINGED CHERUBS HEAD OAK PANELS, CIRCA 1900. With an extending facial mask set within stepped molded borders, later mounted as wall plaques, 12.75 inches x 15 inches (32.4 x 38.1 cm).



### 971: RENAISSANCE REVIVAL CARVED PANELS, PAIR

USD 150 - 250

A FINE PAIR OF CONTINENTAL RENAISSANCE REVIVAL CARVED PANELS, LATE 19TH CENTURY. Each carved with anamorphic figures, scrolled foliates and urn forms in good relief, later mounted as wall plaques, 54 inches x 6.75 inches (137.2 x 17.1 cm).



### 972: A VERY FINE INLAID SPECIMEN MARBLE PLAQUE

USD 100 - 200

A VERY FINE INLAID SPECIMEN MARBLE PLAQUE, CIRCA 1900. Depicting three chickens in multicolored exotic stones on a black slate ground. Contained within a period frame. The plaque 4.75 inches x 6.5 inches (9.5 x 16.5 cm) and 7.25 inches x 9.5 inches (18.3 x 24 cm) overall.



### 973: LARGE ITALIANATE SOAPSTONE FLORAL ARRANGMENT

USD 600 - 900

A LARGE ITALIANATE POLYCHROME CARVED SOAPSTONE FLORAL ARRANGEMENT, 20TH CENTURY. Sculpted as a handled basket overflowing with carved fruits and floral blossoms. Height 25 inches (63.5 cm).



### 974: 19TH C. 3-D DIORAMA OF A CLIPPER SHIP AND STEAMSHIP

USD 200 - 400

AN INTERESTING MID 19TH CENTURY THREE-DIMENSIONAL MULTIMEDIA DIORAMA OF A CLIPPER SHIP AND EARLY STEAMSHIP. Contained in a glazed shadowbox frame, apparently unmarked, 15.5 inches x 30.25 inches x 4 inches deep (39.4 x 76.8 x 10.2 cm) together with a hand painted cut paper model of an English horsedrawn coach also contained in a shadowbox glazed case, length 12 inches (30.5 cm).



### 975: AN ENGLISH VICTORIAN DECORATED PAPIER-MÂCHÉ TRAY

USD 100 - 150

AN ENGLISH VICTORIAN DECORATED PAPIER-MÂCHÉ TRAY, EARLY 19TH CENTURY. With hand painted coastal castle and ship scene, with gilt florals. Diameter 14 inches (35.5 cm).



### 976: A LARGE JAPANNED COUNTERTOP TEA CANISTER

USD 100 - 200

A LARGE JAPANNED COUNTERTOP TEA CANISTER, MID 19TH CENTURY. With gilt Oriental scene on black ground, labeled "C. Imperial." Height 18.25 inches (46.5 cm).



### 977: A CHINOISERIE DECORATED PAPIER-MÂCHÉ CONSOLE BOWL

USD 100 - 200

A CHINOISERIE DECORATED PAPIER-MÂCHÉ CONSOLE BOWL, EARLY TO MID 19TH CENTURY. Gently sloped sides with flaring scalloped rim raised on a circular bell form foot. Diameter 13.75 inches (35 cm).

## Collector's Choice: Antiques & Collectibles



**978: AN ENGLISH VICTORIAN TEA URN, 19TH CENTURY**

USD 100 - 150

AN ENGLISH VICTORIAN TEA URN, 19TH CENTURY. With patented infuser, raised on reticulated base. Height 17 inches (43.2 cm).



**979: A PAIR OF REPOUSSE COPPER PLAQUES OF MARIE TERESA**

USD 150 - 250

A PAIR OF REPOUSSE COPPER PLAQUES OF MARIE TERESA AND FREDERICK THE GREAT, 19TH CENTURY. Each contained in an oak frame and with considerable verdi gras oxidation, 18 inches x 14.5 inches (45.75 x 36.8 cm).



**980: ENGLISH EMBOSSED & GILT LEATHER COVERED CASKET**

USD 100 - 200

A FINE ENGLISH EMBOSSED AND GILT LEATHER COVERED CASKET, CIRCA 1900. Covered overall in red leather with embossed and gilt scrolled decoration, the end panels with gilt bronze bale handles. Length 14.875 inches (38 cm).



**981: AN ENGLISH COPPER TABLEWARES GROUP, 19TH CENTURY**

USD 200 - 400

AN ENGLISH COPPER TABLEWARES GROUP, 19TH CENTURY. Comprising a pair of Wager-Beakers with applied 1806 and 1807 copper pennies, the glazed bases containing three dice. Together with a pair of Arts and Crafts style candlesticks marked "Gunning & Son, Dublin" and an early wine cooler with silvering removed. The largest height 11.5 inches (29 cm).



**982: A VICTORIAN MAHOGANY LAP DESK, CIRCA 1830**

USD 100 - 200

A VICTORIAN MAHOGANY LAP DESK, CIRCA 1830. With folding slant top and divided interior. The lid with mother of pearl key escutcheons. Length 16 inches (40.5 cm).



**983: 19TH CENTURY POLYCHROME IVORY GAME MARKERS**

USD 75 - 150

A SET OF 19TH CENTURY POLYCHROME IVORY GAME MARKERS. Of flat rectangular, circular and square shape, in stained colors of green, yellow, red and natural ivory. Each contained in black lacquered individual boxes decorated with playing cards suites and further contained in a fitted box. The lid decorated with playing card motif. Length 10.75 inches (27 cm).



**984: A 19TH CENTURY DECORATIVE ARTS GROUP**

USD 100 - 200

A 19TH CENTURY DECORATIVE ARTS GROUP. Six pieces comprising a Parker Holborn English police baton with polychrome coat of arms, a pair of brass binoculars marked "Hughes & Son, London," a pair of fine French gilt bronze and mother of pearl opera glasses in leather case, a bronze tea canister, a pair of brass hame bells with ornamental brush and an early Dutch brass clothes iron. The longest 18.25 inches (46.5 cm).



**985: A NEOCLASSIC STYLE GILT BRONZE CHANDELIER**

USD 100 - 200

A NEOCLASSIC STYLE GILT BRONZE CHANDELIER, EARLY 20TH CENTURY. With six electric candle sockets, supported by figural winged bird form serpents. Width 20 inches (51 cm).



**986: LOUIS XVI STYLE PORCELAIN FLORAL CHANDELIER**

USD 100 - 200

A LOUIS XVI STYLE GILT BRONZE AND PORCELAIN FLORAL CHANDELIER, CIRCA 1900. With five scrolled foliate candle sockets and extending hand molded floral blossoms. Height 22 inches (55.9 cm).

## Collector's Choice: Antiques & Collectibles



**987: A POLYCHROME TIN FLORAL DECORATED PENDANT LAMP**

USD 50 - 100

A POLYCHROME TIN FLORAL DECORATED PENDANT LAMP. With pentagon glazed panels and extending foliate decoration. Length 24 inches (61 cm).

---



**988: CONTEMPORARY GILT BRONZE HALL LAMPS, PAIR**

USD 100 - 200

A PAIR OF CONTEMPORARY FRENCH GILT BRONZE NEOCLASSIC STYLE HALL LAMPS. With winged facial masked supports above a swirl ribbed crystal shade with three electric candle lamps. Height 16.25 inches (41 cm).

---



**989: ENGLISH VICTORIAN GREYHOUND ORNAMENTS, PAIR**

USD 200 - 400

A PAIR OF ENGLISH VICTORIAN GILT BRONZE GREYHOUND ORNAMENTS, MID 19TH CENTURY. With scrolling acorns and leaves. Together with a matching pair of gilt bronze and crystal fairy lamps supported from scrolled vine shaped armatures. The largest 11.5 inches (29 cm).

---



**990: A BRASS AND BRONZE MECHANICAL CHAMPAGNE COOLER**

USD 100 - 200

A BRASS AND BRONZE MECHANICAL CHAMPAGNE COOLER, EARLY 20TH CENTURY. With geared crank mechanism above a tapering bucket. Apparently unmarked. Height 21.25 inches (54 cm).

---



**991: TWO CONTINENTAL BRASS CANDLE LANTERNS**

USD 300 - 500

TWO CONTINENTAL BRASS CANDLE LANTERNS, LATE 18TH CENTURY/EARLY 19TH CENTURY. Each with stamped designs comprising hexagonal form with cast facial mask supports and a round form raised on cast ball and claw feet. Height 17.5 inches (44.5 cm).

---



**992: WATERFORD CRYSTAL LAMP FIXTURE**

USD 100 - 150

A CONTEMPORARY FIGURAL CHERUBS PATINATED BRONZE AND WATERFORD CRYSTAL LAMP FIXTURE, 20TH CENTURY. Width 13 inches (33 cm), height 24 inches (60.9 cm).

---



**993: A BAROQUE REVIVAL REPOUSSE WALL SCONCE**

USD 50 - 100

A BAROQUE REVIVAL REPOUSSE WALL SCONCE. With Neoclassic bust above a farm scene with cow, later electrified candle sockets. Height 30 inches.

---



**994: A GROUP OF FOUR FRAMED ARTWORKS, CIRCA 1915-1980**

USD 100 - 300

A GROUP OF FOUR FRAMED ARTWORKS, CIRCA 1915-1980. Comprising a lovely charcoal and gouache illustration depicting Children in a 4th of July Procession in a New York City Park, signed lower left R.G. Bowie and inscribed, titled and dated on verso Robert G. Bowie 1915, 16 inches x 10.75 inches. Also, an original signed and numbered lithograph by American artist Chaim Gross (1904-1991) depicting a Jewish Man Holding Basket of Bread, 16.5 inches x 12 inches, an original hand signed and numbered color lithograph by the famous French pantomimist Marcel Marceau (1923-2007) image #4 from the series Le Troisième Œil, 17 inches x 22.75 inches, and a highly accomplished signed and numbered etching and aquatint by American artist Sara Sears (Born 1953-) titled Halloween Parade –dated 1987, 21.75 inches x 15.75 inches. Each work contained in a glazed frame.

---



## Collector's Choice: Antiques & Collectibles



### 995: A GROUP OF SIX FRAMED ARTWORKS, CIRCA 1890-1930

USD 50 - 100

A GROUP OF SIX FRAMED ARTWORKS, CIRCA 1890-1930. Comprising two circa 1890 artist signed landscape engravings printed by Radthe Launchnere Co. N.Y., image sizes 3.5 inches x 18 inches (8.9 x 45.7 cm), the other 3.8 inches x 18 inches (9.7 x 45.7 cm); two large vintage silver gelatin photographic prints by Will T. Smith (circa 1920) depicting lowa park scenes, image sizes 17 inches x 13.25 inches (43.2 x 33.7 cm), the other 14.25 inches x 23.25 inches (26.2 x 59 cm); a large German cityscape engraving, circa 1930, artist signed Otto Holm, together with a framed R. Atkinson Fox color lithograph landscape, 10 inches x 24 inches (25.4 x 60.9 cm).



### 996: 6 VINTAGE WATERCOLORS, CIRCA 1890-1950

USD 100 - 150

A GROUP OF SIX VINTAGE WATERCOLORS, CIRCA 1890-1950, EUROPEAN AND AMERICAN. Comprising a Landscape with Windmill, probably French, signed lower right Gabriel H., 10.2 inches x 15.5 inches (25.9 x 39.4 cm); a View of Constantinople, circa 1920, probably Italian, indistinguishably signed lower left, 10.75 inches x 16.25 inches (27.3 x 41.3 cm), Peruvian School (20th century) Street View with Figures and a Llama, indistinguishably signed lower left, 12 inches x 8.75 inches (30.5 x 22.2 cm); American School (circa 1890) River in Countryside at Sunset, apparently unsigned, 6 inches x 16.5 inches (15.2 x 41.9 cm); Ken Kline, Farm After the Storm, signed lower left, 5.6 inches x 7.5 inches (14.2 x 19 cm); Female Nude Resting on Her Side, signed lower right Webier, 15.75 inches x 22 inches (40 x 55.9 cm) and a Chinese Red, Pink and White Flowers in Vase on silk, 11.5 inches x 9.75 inches (29.2 x 24.8 cm).



### 997: MILITARY UNIFORM PRINTS, 19TH CENTURY

USD 100 - 150

MILITARY UNIFORM PRINTS, 19TH CENTURY. A group of four French military costume prints, lithograph with hand coloring, by D. de Noirmont, circa 1850. Compagnies D Ordonnance, Grand Garde Du Roi, Page Du Roi and Franc Archers Arbaletriers. 17.25 inches x 12 inches (43.8 cm x 30.5 cm) each. Unframed.



### 998: A GROUP OF 16 PRINTS, CIRCA 1880-MODERN

USD 100 - 150

A GROUP OF 16 PRINTS, CIRCA 1880-MODERN. Comprising a pair of Art Deco Louis Icart style works, signed lower right Davanzo and Gherri Mora, image size 15.75 inches x 11.75 inches (40 x 29.8 cm) contained in matching gilt frames; Roger Chapelain-Midy (French 1904-1992), Winter Still Life, signed and numbered 1/60, 10.5 inches x 8.5 inches (26.7 x 21.6 cm); Henri Toulouse-Lautrec (French 1864-1901) Reine de Joie lithograph, 12.25 inches x 8.25 inches (31.1 x 21 cm); James L. Artig, Nautical print, 12 inches x 24 inches (30.5 x 61 cm); vintage wooded trail print, indistinguishably signed in plate lower right, image size 12.5 inches x 9.75 inches (31.8 x 24.8 cm); C.B. Newhouse (British 19th century), One Mile From Gretna, image size 11 inches x 17 inches (27.9 x 43.2 cm); William Aldophe Bougereau (French 1825-1905) Two Girls (Childhood Idyll), image size 20.25 inches x 17.75 inches (51.4 x 45 cm); Zinaida Serebriakova (Russian 1884-1967) Self Portrait: At the Dressing Table, image size 16 inches x 14 inches (40.6 x 35.6 cm); Valentin Serov (Russian 1865-1911) Girl with Peaches, image size 16 inches x 14.5 inches (40.6 x 36.8 cm); a pair of French prints A Promenade Du Soir and La Toilette, image size 12.5 inches x 8.75 inches (31.75 x 22.2 cm); a pair of prints depicting 19th century soldiers, image size 11.25 inches x 5 inches (28.6 x 12.7 cm) and a pair of prints of two guards, image size 12 inches x 9 inches (30.5 x 22.9 cm).



### 999: A GROUP OF TEN PRINTS, 18TH/19TH CENTURY

USD 100 - 150

A GROUP OF TEN PRINTS, 18TH/19TH CENTURY. Comprising a group of four J.L. Prevost (French 1760-1810) floral prints and two fruit prints, plate size 14 inches x 10.75 inches (35.6 x 27.3 cm); three 19th century ornithological color lithographs of owls decorated with glitter and sequins, image size 12.25 inches x 8.75 inches (31.1 x 22.2 cm); a pair of hand colored etchings printed by R. Martin after J.D. Jones of men carrying wares, image size 9.5 inches x 6.75 inches (24.1 x 17.1 cm) together with an original gouache costume design sketch, The Beast, circa 1940s-1950s, 15.8 inches x 12 inches (40.1 x 30.5 cm).



### 1000: A VINTAGE RUSSIAN SCENE HAND COLORED MESSOTINT

USD 50 - 100

A VINTAGE RUSSIAN SCENE HAND COLORED MESSOTINT, CIRCA 1820. In period glazed gilt wood frame. Overall 13 inches x 12.25 inches (33 x 31 cm).



### 1001: A VINTAGE ARTS AND CRAFTS SEPIA PHOTOGRAPH

USD 10 - 20

A VINTAGE ARTS AND CRAFTS SEPIA PHOTOGRAPH, CIRCA 1900. Depicting a monk along a tranquil shore at sunset, signed lower left "Copyright 1901-Baskerton (?) Gallery." 10 inches x 12 inches (25.4 x 30.5 cm), contained in an ebonized or fumed oak-glazed frame.

## Collector's Choice: Antiques & Collectibles



### 1002: ORNITHOLOGICAL BIRD ENGRAVINGS, TWO PAIR

USD 200 - 300

TWO PAIR OF JACQUES BARRABAND HAND COLORED BIRD ENGRAVINGS (FRENCH 1767-1809), PRINTED BY LANGLOIS. Comprising A Sifilet (Number 7) and A Promefil (Number 8), plate size 20.5 inches x 14 inches (52.1 x 35.6 cm) contained in matching floral decorated frames together with A Rosella Parakeet (Plate 28) and A Blue-Fronted Amazon Parrot (Plate 87), plate size 13 inches x 10 inches (33 x 25.4 cm), also contained in matching glazed frames.



### 1003: ROBINSON CRUSOE, MEZZOTINTS, SET OF FOUR, FRENCH

USD 200 - 300

ROBINSON CRUSOE, MEZZOTINTS, SET OF FOUR, FRENCH 18TH CENTURY. A group of four illustrations from a French edition of Robinson Crusoe by Daniel Defoe, contained in attractive matching gilt glazed frames, each print measuring 8 inches x 9 inches (sight) (20 x 23 cm).



### 1004: SEVEN SPORTING ENGRAVINGS INCLUDING CURRIER

USD 50 - 100

SEVEN SPORTING ENGRAVINGS INCLUDING CURRIER. Comprising a N. Currier 1846 hand colored stone lithograph "Mazeppa" small folio together with six later Maclaine reprints of cockfighting, water hen shooting and spearing the otter lithos (two plates each of Plate I and Plate II). The latter attractively framed and matted, 16 x 19 inches (41 x 48 cm).



### 1005: A GROUP OF 53 ENGRAVINGS, WILLIAM HOGARTH

USD 100 - 150

A GROUP OF 53 ENGRAVINGS, WILLIAM HOGARTH (BRITISH 1697-1764), PRINTED BY THOMAS COOK (BRITISH 1744-1818). Comprising a "Mr. Garrick in the Character of Richard III," "An Election Entertainment", "Southwalk Fair" and "Dr. Benjamin Hoadly, Lord Bishop of Winchester", also six Harlot's Progress engravings, seven works from Samuel Butler's Hudibras and many others, each approximately 16 inches x 22 inches (40.6 x 55.9 cm) together with 117 vintage book engravings depicting a range of subjects, 1 inch x 2.4 inches (2.54 x 6.4 cm) to 6 inches x 4.75 inches (15.2 x 12.1 cm).



### 1006: A GROUP OF FOUR RELIGIOUS WORKS OF ART, CIRCA 1835

USD 100 - 150

A GROUP OF FOUR RELIGIOUS WORKS OF ART, CIRCA 1835-1990. Comprising a color lithograph of an illuminated manuscript page, Adoration of the Kings from the French Bible of Niccolò III d'Este, contained in a glazed frame, image size 14.25 inches x 8.5 inches (36.2 x 21.6 cm); an 18th century hand colored engraving after Jacques Stella (French 1596-1657) Sanctus Joseph, image size 12 inches x 9.75 inches (30.5 x 24.7 cm); a 19th century leaf with engraving of Christ's Charge to Peter, 9 inches x 5.5 inches together with a framed depiction of Christ's Crucifixion, image size 16 inches x 11 inches (40.6 x 27.9 cm).



### 1007: GROUP OF FIVE OLD MASTER ENGRAVINGS

USD 100 - 200

GROUP OF FIVE OLD MASTER ENGRAVINGS. Comprising Mater Divinae Sapientiae, engraved by Pietro Antonio Leone Bettelini (Italian 1763-1828) after the painting by Titian (Italian c.1490-1576), 18 inches x 13.25 inches (46 x 33.5 cm), The Madonna del Latte, engraved by Nicolas Brazin (French 1648-1710) after the painting by Antonio Correggio (Italian 1489-1534), 17 inches x 14.75 inches (43 x 37.5 cm), Flight Into Egypt, engraved by William Byrne (British 1743-1805) after the painting by Domenichino (Italian 1581-1641), 16.5 inches x 20.5 inches (42 x 52 cm), Rest on the Flight into Egypt, engraved by Schelte Adamsz Bolswert (Flemish 1586-1659) after the painting by Sir Anthony Van Dyck (Flemish 1599-1641) 16.5 inches x 22.5 inches (42 x 57 cm). Together with an engraving of the Madonna and Child with the Infant Saint John, probably Italian, 18th century and possibly after a painting by Gimignani, according to an accompanying inscription, 19.25 inches x 14.75 inches (49 x 37.5 cm). Each print contained in a matching frame glazed in Plexiglas.



### 1008: ENGRAVING OF THE RESTING SATYR AFTER MELLAN

USD 25 - 50

After CLAUDE MELLAN (French 1598-1688) The Resting Satyr-after the sculpture by Praxiteles Engraving on laid paper Signed in plate and numbered 129 Image size 14.5 inches x 9.2 inches (36.8 x 23.4 cm) and contained in an attractive glazed gilt frame

## Collector's Choice: Antiques & Collectibles



### 1009: 19TH CENTURY ENGLISH AQUATINTS OF A FOX HUNT, PAIR

USD 100 - 200

A PAIR OF 19TH CENTURY ENGLISH AQUATINTS OF A FOX HUNT. Together with two hand colored lithographs by Turner "The Moving Accidents by Flood and Field" comprising "A Ground" and "A Case of Pound". The largest 15 inches x 20 inches.



### 1010: 7 ASSOCIATED AMERICAN ARTISTS (AAA) PRINTS

USD 100 - 150

A GROUP OF SEVEN ASSOCIATED AMERICAN ARTISTS (AAA) LITHOGRAPH PRINTS. Comprising Marion Greenwood (American 1909-1970) Carnival of Kripplebush, pencil signed lower right, image size 9.25 inches x 12.25 inches (23.5 x 31.1 cm), framed; Jon Corbino (American 1905-1964) Escaped Bull, pencil signed lower right, image size 10.75 inches x 13.75 inches (27.3 x 34.9 cm), framed; two duplicate prints by Alexander S. Masley (American 1903-1996) Pleasant Valley, both pencil signed lower right, image size 7 inches x 9 inches (17.8 x 22.9 cm), both unframed; Frederico Cristencia Castellon (American 1914-1971) The Family-1946, pencil signed lower right, image size 7.5 inches x 11.75 inches (19 x 29.8 cm), unframed; two duplicate prints by Lowell Bobleter (American 1902-1973) Silent Night, both pencil signed lower right, image size 7.5 inches x 9.75 inches (19 x 24.8 cm), both unframed, together with an envelope of 11 unframed prints by Reinhold H. Palenske (American 1887-1975) and others, image sizes 6.75 inches x 4.74 inches (17.1 x 12 cm) to 10 inches x 7.75 inches (25.4 x 19.7 cm).



### 1011: VICTORIAN SILVER PLATE COFFEE & TEA SERVICE

USD 100 - 200

A GOOD VICTORIAN SILVER PLATE COFFEE AND TEA SERVICE, LATE 19TH CENTURY. Comprising a coffeepot, teapot, covered sugar and creamer, the lids with cast floriforms, re-silvered and apparently unmarked, the largest 8.5 inches (21.5 cm).



### 1012: AMERICAN CENTERPIECE EPERGNE

USD 150 - 250

A FINE AMERICAN QUADRUPLE PLATE AND CUT GLASS CENTERPIECE EPERGNE, THIRD QUARTER 19TH CENTURY. By Delphi Silver Co. with flaring floral relief base supporting a cut glass low bowl with center lily form vase. Height 15.5 inches (39.5cm).



### 1013: A VICTORIAN SILVERED COPPER FLOWER BASKET

USD 100 - 200

A VICTORIAN SILVERED COPPER FLOWER BASKET, 19TH CENTURY, BY E.G. WEBSTER & SONS, NEW YORK. With repoussed cupids, florals and scrolls. Height 18 inches (45.7 cm).



### 1014: WALLACE BAROQUE & INTERNATIONAL SILVERPLATE GROUP

USD 100 - 200

A WALLACE BAROQUE AND INTERNATIONAL SILVERPLATE GROUP, 20TH CENTURY. Including a Wallace Baroque compote with stylized floral border, diameter 8 inches (20.3 cm); a large International Silver Co. bowl with ruffled and pierced design inside a floral rim border, diameter 13.5 inches (33.5 cm); together with an unmarked silvered plateau, diameter 12 inches (30.5 cm).



### 1015: GEORGE III STYLE SILVERPLATE COFFEE & TEA SERVICE

USD 150 - 250

A GEORGE III STYLE FIVE PIECE POOLE SILVERPLATE COFFEE AND TEA SERVICE, EARLY 20TH CENTURY. Comprising a teapot, coffeepot, water jug, covered sugar and butler's tray. Length 30 inches (76 cm).



### 1016: FORBES SILVERPLATE PRESENTATION FLORAL BASKET

USD 200 - 400

A LARGE FORBES SILVERPLATE PRESENTATION FLORAL BASKET, EARLY 20TH CENTURY. With reticulated fan shaped rim above a baluster form vase engraved "Ninth Annual Show, Dahlia Society of Southern California, September 21-22-1928 Presented by Bullock's, incised Forbes mark on base. Height 23 inches (58.5 cm).

## Collector's Choice: Antiques & Collectibles



### 1017: A VERY FINE ENGLISH SILVERPLATE BREAKFAST DISH

USD 150 - 250

A VERY FINE ENGLISH SILVERPLATE BREAKFAST DISH, LATE 19TH CENTURY. By Hukin & Heath with domed rotating cover, ivory handle and reticulated liner raised on fluted legs with scallop form feet, length 15 inches (38 cm). Together with a clamshell silvered bun server.



### 1018: A THREE PIECE SILVER CANDLESTICK GROUP

USD 100 - 200

A THREE PIECE SILVER CANDLESTICK GROUP, EARLY 20TH CENTURY. Comprising a pair of English George II style candlesticks by Charles and Richard Comyns, London, 1923; together with a sterling weighted candle stand with etched glass hurricane shade. Height 16.25 inches (41.4 cm) and 9.25 inches (23.3 cm).



### 1019: A VICTORIAN SILVERED COPPER FLOWER BASKET

USD 100 - 200

A VICTORIAN SILVERED COPPER FLOWER BASKET, E.G. WEBSTER & SONS, NEW YORK, FOUNDED 1865, 19TH CENTURY. With repoussed cupids, florals and scrolls. Height 13 inches (33 cm).



### 1020: A VICTORIAN STYLE MIRRORED PLATEAU

USD 75 - 125

A VICTORIAN STYLE MIRRORED PLATEAU. With embossed decoration on rim. Diameter 16 inches.



### 1021: VICTORIAN SILVERPLATE TABLEWARES GROUP, 4 PIECE

USD 100 - 200

A FOUR PIECE VICTORIAN SILVERPLATE TABLEWARES GROUP, 19TH CENTURY. Comprising a New Haven figural basket/stand with putti, a lidded sugar bowl, spoon holder with moth finial, a cranberry insert sugar bowl, spoon holder sans lid and a knife caddy. The largest 10 inches (25 cm) excluding handle.



### 1022: SHEFFIELD & QUADRUPLE PLATE SILVERED TABLEWARES

USD 150 - 250

A VERY FINE SHEFFIELD AND QUADRUPLE PLATE SILVERED TABLEWARES GROUP, 19TH/20TH CENTURY. Comprising a large Georgian silver on copper salver, a fish server with marks of George Richmond Collis (1835-1888), a pair of reticulated fruit bowls with cobalt inserts, a pair of Homan cut crystal stemmed candle sticks and a clam shell shaped tray. The largest diameter 12 inches (30.5 cm).



### 1023: REED & BARTON DOMED HOT WATER ENTRÉE DISH

USD 100 - 200

A VERY FINE REED & BARTON DOMED HOT WATER ENTRÉE DISH. With ebony handles. Together with a George III style silver on copper entrée dish and a three part divided serving dish with large ivory handle. The largest 16.5 inches (42 cm).



### 1024: ROGERS, POOLE, TOWLE & WILCOX SILVERPLATE GROUP

USD 50 - 100

A ROGERS, POOLE, TOWLE AND WILCOX CO. SILVERPLATE GROUP, 20TH CENTURY. Consisting of a large handled tray by Rogers, assorted tablewares including creamer, sugars, and small serving trays. Together with various flatware items by Rogers, Wellner, National Silver Co. and more. Over 75 total pieces. Length 3 inches to 21 inches.



### 1025: TWO PAIRS OF WARSAW JUDAICA CANDLESTICKS

USD 100 - 200

TWO PAIRS OF WARSAW JUDAICA CANDLESTICKS, 19TH CENTURY. One pair in silvered metal marked "BR Buch", the other with silvering removed and stamped "Nobbling & Co." Both pairs marked "Warsaw" and with embossed floral designs. Height 12 inches (30.5 cm).



## Collector's Choice: Antiques & Collectibles



### 1026: A FINE STERLING SOUVENIR SPOON GROUP, 16 PIECES

USD 150 - 250

A FINE STERLING SOUVENIR SPOON GROUP. 16 pieces comprising an Italian Renaissance style with figural handle and enameled coat of arms terminal; an enameled bowl inscribed "Firenze"; an Egyptian figural enameled spoon with enameled ruin scene on bowl; three Indian motif figural spoons; a Keywesy watermelon eater spoon; and other sterling spoons. Together with a figural silver pig, match holder and five silverplate "Winston Churchill" demitasse spoons. The largest 6 inches (15.2cm). Silver weight 6.23 troy oz.



### 1027: 4 BARKER BROS. SILVERPLATED CANDLESTICKS

USD 100 - 200

A SET OF FOUR BARKER BROS. SILVERPLATED CANDLESTICKS, EARLY 20TH CENTURY. Together with a pair of Sheffield plate Georgian style candlesticks. Height 10.25 inches (26 cm).



### 1028: VICTORIAN SILVERED & MOP DESSERT FLATWARE

USD 250 - 450

A GROUP OF VICTORIAN SILVERED AND MOP DESSERT FLATWARE, 19TH CENTURY. Comprising a set of 18 silvered knives and forks (8 each) with finely embossed handles and floral engraved blades. Each with embossed English registry marks, a 25 piece set of MOP handled ware comprising 7 forks, 6 knives, and 12 individual butters marked "Universal L\*G". A set of 12 sterling mounted MOP handled wares comprising 6 forks and knives marked "sterling" and "North Hampton" each and six MOP handled Sheffield fruit knives with foliate carved terminals.



### 1029: PAIRPOINT VICTORIAN SILVERED CANDLESTICKS

USD 50 - 100

A VERY FINE PAIR OF PAIRPOINT VICTORIAN SILVERED CANDLESTICKS, 19TH CENTURY. With embossed decoration. Shape #6155. Height 10 inches (25 cm).

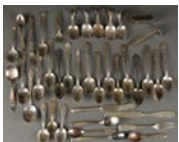

### 1030: VINTAGE SILVERPLATE & SOUVENIR SPOONS, 39 PIECES

USD 40 - 80

A 39 PIECE GROUP OF VINTAGE SILVERPLATE AND SOUVENIR SPOONS, EARLY TO MID 20TH CENTURY. Including a three bears enameled napkin ring, Century of Progress and New York World's Fair souvenir spoons, Mother Goose and nursery rhyme related child's spoons and other items.



### 1031: SILVERPLATE FLATWARE GROUPING

USD 75 - 125

AN R. WALLACE, ROGERS BRO., ONEIDA, COMMUNITY PLATE AND VERNON SILVERPLATE FLATWARE GROUPING, 20TH CENTURY. Consisting of over 200 pieces including Inspiration and Randolph patterns by Rogers Bro., and many various other patterns and designs. Together with a Sheffield silverplate crumb brush and a set of Bakelite style handled flatware. Length 4 inches to 12 inches.



### 1032: THREE VICTORIAN MIRRORED PLATEAUS

USD 50 - 100

THREE VICTORIAN MIRRORED PLATEAUS. Comprising a gilt rococo base with beveled mirror, a modified oval with silvered base and a small embossed copper rimmed. The largest diameter 16.5 inches (42 cm).



### 1033: TWO GOLD CAMEO RINGS, EARLY 20TH CENTURY

USD 200 - 400

TWO GOLD CAMEO RINGS, EARLY 20TH CENTURY. Each with a carved white opaque profile bust of a young beauty on a topaz ground, one stamped 10K.



## Collector's Choice: Antiques & Collectibles



### 1034: A VERY FINE VICTORIAN GOLD ENAMELED BANGLE

USD 600 - 900

A VERY FINE VICTORIAN GOLD ENAMELED BANGLE, LAST QUARTER 19TH CENTURY. With black enameled foliates and chased decoration, patent spring hinge, otherwise apparently unmarked. Together with two pairs of similar gold filled earrings. The bangle's weight 33 grams, length 2.5 inches.



### 1035: DRESSER BOX, FRENCH LOUIS XVI STYLE

USD 200 - 300

A FRENCH LOUIS XVI STYLE LEATHER AND SPELTER MOUNTED DRESSER BOX, EARLY 20TH CENTURY. Of corseted upright form overlaid with calf skin and scrolled gilt metal mounts with rotating front panel opening to reveal two perfume bottle compartments and raised in a wind-up musical stand. Height 7.25 inches (18.5 cm).



### 1036: TUSSIE MUSSIE POSEY OR NOSEGAY HOLDER/VASE

USD 100 - 200

A FINE VICTORIAN BRONZE TUSSIE MUSSIE POSEY OR NOSEGAY HOLDER/VASE. Finely embossed with an open work cone form of holly leaves and berries, scrolled handle and finger ring chain. Length 5.5 inches (14 cm).



### 1037: POCKET WATCH, 18K GOLD, P. DURANT LOCLE MOVEMENT

USD 400 - 600

A P. DURANT LOCLE MOVEMENT 18K GOLD HUNTING CASE POCKET WATCH, 19TH CENTURY. With recessed second hand dial. Indistinct standard mark and "B.F." marker's mark. Diameter 2 inches (5 cm). Weight 96 grams.



### 1038: SLOVAKIAN ORDER OF PRINCE PRIBINA, GRAND OFFICERS

USD 200 - 300

RARE SLOVAKIAN ORDER OF PRINCE PRIBINA, GRAND OFFICERS CROSS, CIRCA 1942. Silver gilt and enameled with suspension device. Minor loss of lower left cross form. Indistinguishably hallmarked in two places (see photos). Greatest width 66mm, greatest height 77mm (including ribbon tied suspension device).



### 1038A: ORDER OF MALTA KNIGHT'S CROSS

USD 50 - 100

ORDER OF MALTA KNIGHT'S CROSS. Silver-gilt metal and enamel. Width of cross 52 mm. Suspended from red moire silk neck ribbon.



### 1039: A VICTORIAN JEWELRY, SCRAP GOLD AND US COIN GROUP

USD 300 - 500

A VICTORIAN JEWELRY, SCRAP GOLD AND US COIN GROUP, 19TH/20TH CENTURY. Comprising an unmarked gold filigree and white shell carved cameo pendant; a 10k seed pearl and single cut diamond filigree pendant; a 10k crucifix with diamond; a 10k gold pendant with river pearl; an unmarked gold pendant with rose cut diamond; together with seven gold rings and settings including a 20k stamped white gold Art Deco setting and 10k stamped setting, the remainder unmarked, a white gold bridge and assorted US coins including 40% silver Kennedy halves, five Eisenhower dollars and other pieces. Gold weight approximately 25 grams.

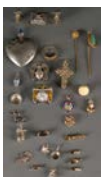

### 1040: A GOLD AND SILVER JEWELRY GROUP, 19TH/20TH CENTURY

USD 100 - 200

A GOLD AND SILVER JEWELRY GROUP, 19TH/20TH CENTURY. Over 20 pieces comprising a Continental silver gilt filigree crucifix; a 14k gold child's ring; a Continental figural silver group of sailors hauling cannonballs, length 2.5 inches; a silver gilt US Naval pin; together with various sterling charms and some non-silver items including an enameled American Legion Army pin. Silver weight approximately 74 grams.

## Collector's Choice: Antiques & Collectibles



### 1041: VICTORIAN STICK PINS & ENAMELED JEWELRY

USD 100 - 150

A COLLECTION OF VICTORIAN STICK PINS AND ENAMELED JEWELRY, 19TH/20TH CENTURY. Comprising 18 stick pins including Art Nouveau C pearl mounted, enameled and faux gemstone together with enameled bar pins, a translucent enameled bluebird pin, a cloisonné stylized floral pin stamped sterling, a translucent enameled scent bottle and 12 bone dice of various size.



### 1042: COSTUME JEWELRY, CORO, SARA CSV AND OTHERS

USD 50 - 100

A GROUPING OF CORO, SARA CSV AND OTHER COSTUME JEWELRY, EARLY TO MID 20TH CENTURY. Over 16 items including a Coro ribbon design pin, pair of Sarah CSV floral form clip-on earrings, together with a clear stone necklace, various other colored/clear stone necklaces, together with multiple other clear stone earrings, necklaces and pendants along with a Bakelite style pendant and non-matching necklace.



### 1043: A 6.5 POUND BAG OF COSTUME JEWELRY

USD 50 - 100

A 6.5 POUND BAG OF COSTUME JEWELRY, MOSTLY 20TH CENTURY. A variety of types, styles, materials and condition.

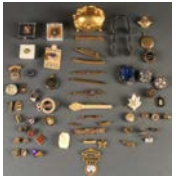

### 1044: A VICTORIAN JEWELRY GROUP

USD 50 - 100

A VICTORIAN JEWELRY GROUP. Over 25 pieces including a small gilt dresser box, lapel pins, mosaic pins and various lockets together with later period enameled fraternal and organizational pins and gold filled items.



### 1045: VICTORIAN AND ART DECO PERIOD JEWELRY

USD 50 - 100

A GOOD GROUP OF VICTORIAN AND ART DECO PERIOD JEWELRY. 16 pieces including filigree gilt dress clips, German jet beaded necklace, an Art Deco brooch with scarab, Art Nouveau hat pin, photo locket and charm style bracelet with English coins.



### 1046: A VINTAGE WATCH, WATCH FOB AND MEN'S JEWELRY GROUP

USD 50 - 100

A VINTAGE WATCH, WATCH FOB AND MEN'S JEWELRY GROUP. Consisting of assorted watches (mostly for parts), silver watch case halves, a good English cased barometer altimeter and assorted tie pins, cuff links and other items.



### 1047: LADIES VICTORIAN WATCH SLIDE & CHAIN

USD 40 - 80

A VERY FINE LADIES VICTORIAN WATCH SLIDE AND CHAIN WITH CARVED SHELL CAMEO. Length 21 inches. Together with two additional gold filled watch chains.



### 1048: AN ART DECO HAIR COMB COLLECTION

USD 50 - 100

AN ART DECO HAIR COMB COLLECTION, EARLY 20TH CENTURY. Seven pieces comprising jeweled faux tortoiseshell and early plastic overlays together with an amber Bakelite pin and pendant and Czech cut glass amber necklace. The largest 5.75 inches (14.5 cm).

## Collector's Choice: Antiques & Collectibles



### 1049: A LADIES BEADED BAG, JEWELRY AND DECORATIVE ARTS

USD 150 - 250

A LADIES BEADED BAG, JEWELRY AND DECORATIVE ARTS GROUP, EARLY TO MID 20TH CENTURY. Ten pieces comprising a very fine French beaded bag with floral decoration, an Art Deco beaded bag, a Pettipoint stitched purse with enameled and gilt frame decorated with marcasites, a coral necklace, a polished agate necklace, a Southwestern necklace with carved turquoise effigies, a faux ivory handled magnifying glass, frosted cameo portrait perfume stopper and other items. The largest approximately 11 inches (28 cm).



### 1050: BRONZE RELIEF PLAQUE OF CHRIST & YOUNG CHILD

USD 500 - 800

A BRONZE RELIEF PLAQUE OF CHRIST THE GUARDIAN ANGEL AND A YOUNG CHILD, GERMAN, CIRCA 1890. Sculpted in high relief, finely modeled with good proportions, deep folds and signed on base H. Wadere for Heinrich Wadere (German 1865-1950). 18.75 inches x 11.75 inches (47.7 x 29.8 cm).



### 1051: MADONNA & CHILD HIGH RELIEF PLAQUE

USD 200 - 300

A MADONNA AND CHILD HIGH RELIEF PLAQUE, 19TH CENTURY. Cast polychrome and glazed plaque sculpted in high relief in the Renaissance style. 23.5 inches x 15.25 inches (59.7 x 38.8 cm).



### 1052: A CARVED MARBLE STATUE OF THE VIRGIN AND CHILD

USD 200 - 300

A CARVED MARBLE STATUE OF THE VIRGIN AND CHILD, ITALIAN, 19TH CENTURY. Carved in full round with good proportions and deep folds. The base carved with two winged cherub heads. Some losses. Height 31 inches (78.8 cm), width 12.5 inches (31.8 cm).



### 1053: A STAINED AND LEADED GLASS WINDOW, 19TH CENTURY

USD 250 - 500

A STAINED AND LEADED GLASS WINDOW, 19TH CENTURY. Depicting a shepherd looking heavenward. 35.5 inches x 23.25 inches (90.2 x 59 cm).



### 1054: A CARVED WOOD MADONNA AND CHILD, GERMAN CIRCA 1920

USD 100 - 200

A CARVED WOOD MADONNA AND CHILD, GERMAN CIRCA 1920. Carved in full round with good proportions and deep folds. The base with abbreviated carved signature "F. Sch". Height 16.5 inches (42 cm).



### 1055: 9 CARVED RELIGIOUS SCULPTURES, CIRCA 1800-1900

USD 200 - 300

A GROUP OF NINE CARVED RELIGIOUS SCULPTURES, CIRCA 1800-1900. Including a large carved wood figure of a shepherd from a Nativity group, two crucifixes, Santos, and a carved face of Christ. Together with two Southwest or New Mexican style painted wood retablos. In various states of condition including losses. The largest height 25.75 inches (65.4 cm).



### 1056: A MEXICAN MILAGRO CROSS STAMPED ESTELA OGAZON

USD 100 - 150

A MEXICAN MILAGRO CROSS STAMPED ESTELA OGAZON. 10.25 inches x 8.25 inches (26 x 21 cm).



### 1057: A CERAMIC TILE MOSAIC OF ST. ANTHONY, 20TH CENTURY

USD 50 - 100

A CERAMIC TILE MOSAIC OF ST. ANTHONY, 20TH CENTURY. In oak frame. 23.75 inches x 18 inches (60.3 x 45.8 cm).

## Collector's Choice: Antiques & Collectibles



### 1057A: RUSSIAN ICON OF THE STARORUSKIA MOTHER OF GOD

USD 300 - 500

A RUSSIAN ICON OF THE STARORUSKIA MOTHER OF GOD, CIRCA 1846. Traditionally rendered, this Hodigetria variant first appeared in the year 1578 near Novgorod. The lower margin inscribed in Old Church Slavonic, "The image of the Most Holy Mother of God Starorusskia." Overlaid with a silver repousse and chased riza (sans halo), hallmarked St. Petersburg, dated 1846, indistinguishable maker's mark and 84 silver standard. Interestingly, the silversmith who crafted the riza, accidentally left out the letter "S" from the beginning of the title "S"tarorusskia- thereby spelling instead "Tarorusskia." The verso also covered in velvet. 5 inches x 3.8 inches (12.5 x 9.5 cm).



### 1058: GILT BRONZE CAST RELIEF RUSSIAN ICON OF ST. NICHOLAS

USD 300 - 500

A GILT BRONZE CAST RELIEF RUSSIAN ICON OF ST. NICHOLAS, CIRCA 1900. Icon 7 inches x 5.25 inches (17.5 x 13.4 cm), overall 10 inches x 8 inches (25.2 x 20.6 cm).



### 1059: A RUSSIAN ICON OF THE POKROV MOTHER OF GOD, 19TH C

USD 400 - 600

A RUSSIAN ICON OF THE POKROV MOTHER OF GOD, 19TH CENTURY. With stamped brass riza. 12.25 inches x 10.5 inches (31.1 x 26.7 cm).



### 1060: A UKRAINIAN RUSSIAN ICON DORMITION OF THE MOTHER OF GOD

USD 400 - 600

A UKRAINIAN RUSSIAN ICON OF THE DORMITION OF THE MOTHER OF GOD, 19TH CENTURY. With beaded riza. 12 inches x 14 inches (30.3 x 35.4 cm).



### 1061: A RUSSIAN ICON OF THE BOGOLYUBSKAYA MOTHER OF GOD

USD 800 - 1,200

A RUSSIAN ICON OF THE BOGOLYUBSKAYA MOTHER OF GOD, CIRCA 1875-1910. 12.25 inches x 10.25 inches (31.1 x 26.5 cm).



### 1062: GERMAN RELIGIOUS OIL PAINTING OF A BISHOP SAINT

USD 200 - 300

GERMAN SCHOOL (19th century) Bishop Saint Holding Staff and Palm Branch Oil on canvas 32.25 inches diameter, mounted on a square stretcher 36 inches x 36 inches (91.4 x 91.4 cm)



### 1063: MODERN ART DECO STYLE SCULPTURE OF HOLY FAMILY

USD 100 - 200

A MODERN ART DECO STYLE SCULPTURE OF THE HOLY FAMILY. Cast in aluminum with verdigris patina. Height 16 inches (40.7 cm).



### 1064: PORCELAIN PLAQUE, MADONNA DELLA SEDIA

USD 200 - 400

AFTER RAPHAEL, MADONNA DELLA SEDIA, ITALIAN HAND PAINTED PORCELAIN PLAQUE, LATE 19TH CENTURY. Contained in a carved wood and gilt rococo frame. The plaque 4.75 inches (12 cm) diameter, 9 inches x 9.5 inches (23 x 24 cm) overall. Marked Firenze.



## Collector's Choice: Antiques & Collectibles



### 1065: A GROUP OF EIGHT RUSSIAN AND GREEK ICONS

USD 300 - 500

A GROUP OF EIGHT RUSSIAN AND GREEK ICONS, 19TH/20TH CENTURY. Comprising the Joy to All Who Sorrow Mother of God with coins, a Greek icon of the Dormition in the 15th century style, an icon of the Lord Almighty on zinc, icon of St. Zosima and Savatie, and other smaller icons. Some tin lithographs. The largest 14.75 inches x 12 inches (37.5 x 30.5 cm).



### 1066: PAINTED TRIPTYCH OF THE NATIVITY

USD 200 - 300

PAINTED TRIPTYCH OF THE NATIVITY - ADORATION OF THE SHEPHERDS, GERMAN, 1937. The center panel depicting the Virgin and Child and the left and right wings with adoring shepherds, watercolor and gouache on pressed board, one panel signed H.A.V.D. Pol and dated 1937. Height 24 inches, width 42 inches (61 x 106.7 cm).



### 1067: A STAINED GLASS WINDOW CARTOON

USD 200 - 300

A STAINED GLASS WINDOW CARTOON. Depicting an angel playing a musical instrument, 19th century. 31 inches x 44 inches (111.7 x 78.8 cm).



### 1068: CRUCIFIXES AND OTHER RELIGIOUS ITEMS, 16 PIECES

USD 100 - 200

A 16 PIECE GROUPING OF CRUCIFIXES AND OTHER RELATED RELIGIOUS ITEMS, CIRCA 1850-1950. Including carved gilt wood examples and others. The largest height 22 inches (56 cm).



### 1069: A PAIR OF HAND ILLUMINATED HYMNAL SHEETS ON VELLUM

USD 100 - 200

A PAIR OF HAND ILLUMINATED HYMNAL SHEETS ON VELLUM, 16TH/17TH CENTURY. Illuminated on both sides, the larger framed so that both sides are visible. 25.25 inches x 17 inches (64.1 x 43.2 cm), the other 24.75 inches x 17.5 inches (62.9 x 44.5 cm).



### 1070: MADONNA, JESUS AND CRUCIFIXES, 7 PIECES

USD 50 - 100

MADONNA, JESUS AND CRUCIFIXES. A LOT OF SEVEN RELIGIOUS SCULPTURES, CIRCA 1890-1950. Comprising seven cast in polychrome plaster lifelike statues of the Virgin of the Immaculate Heart, the Sacred Heart, and three crucifixes; in various states of condition, with some losses and repairs. Largest 60 inches x 29 inches (152.5 x 73.7 cm).



### 1071: CATHOLIC, RELIGIOUS, DEVOTIONAL, CRUCIFIXES, 30 PCS

USD 50 - 100

CATHOLIC, RELIGIOUS, DEVOTIONAL, CRUCIFIXES, MEDALLIONS AND MORE, CIRCA 1890-1950. Comprising 30 pieces of mostly Catholic devotional items, including plaques, medallions, cruet and wine, holy water font, hanging icon lamp, crucifixes, a chalice case -Brunet, Paris, and cast iron host press. Largest length 27.5 inches (70 cm).



### 1072: ICONS, PAPAL BLESSINGS, CATHOLIC DEVOTIONAL PRINTS

USD 50 - 100

ICONS, PAPAL BLESSINGS, CATHOLIC DEVOTIONAL IMAGE PRINTS, CIRCA 1890 AND LATER. Comprising 11 individual pieces, including two apostolic (papal) blessings from Pope John XXIII, a Latin framed altar card, a 19th century engraving of Christ at the House of Matthew, a color lithograph framed station of the cross, a German confirmation certificate dated 1903, pair of framed prints of the Sacred Heart and the Immaculate Heart, a framed print of Christ Distributing Communion, and two laminated icons. Largest 13 inches x 15 inches (33 x 38.1 cm).



### 1073: RUSSIAN ICONS, A LOT OF THREE, CIRCA 1800-1900

USD 300 - 500

RUSSIAN ICONS, A LOT OF THREE, CIRCA 1800-1900. Comprising an icon of the Unfading Flower Mother of God, St. Nicholas, and a cast bronze and champlévé crucifix (excellent condition). Largest 11.25 inches x 9 inches (28.5 x 22.8 cm).



## Collector's Choice: Antiques & Collectibles



### 1074: A GROUP OF RUSSIAN AND GREEK ICONS, 19TH CENTURY

USD 400 - 700

A GROUP OF RUSSIAN AND GREEK ICONS, 19TH CENTURY. Comprising a Ukrainian or southwest Russian icon of the martyr St. Barbara, 13.75 inches x 10 inches (35 x 26 cm); a Greek icon of St. Stephan signed lower left, height 15.5 inches x 11.5 inches (39 x 29 cm); and a Russian icon of the Crucifixion, circa 1800, the upper left corner with the Resurrection, and the upper right with four saints, the lower borders with the apostles Peter and Paul, and the center of icon set with a cast bronze crucifix with inset brass cross, 13 inches x 11.25 inches (33.2 x 28.5 cm).



### 1075: A GROUP OF THREE ICONS, 19TH AND 20TH CENTURY

USD 50 - 100

A GROUP OF THREE ICONS, 19TH AND 20TH CENTURY, Comprising a hand painted Greek icon of St. George overlaid with a metal riza, second half of the 20th century, 7.5 inches x 6 inches (19 x 15 cm); a Ukrainian icon of the Tikhvin Mother of God, color lithograph laid on board, circa 1890, and contained in a glazed shadow box with cut foil decoration, 13.5 inches x 12 inches (34.3 x 30.5 cm); and another Greek icon of St. George being a color lithograph laid on board, circa 1900, 5.5 inches x 4.5 inches (14 x 11 cm).



### 1076: A LARGE RUSSIAN ICON, CIRCA 1875

USD 250 - 500

A LARGE RUSSIAN ICON, CIRCA 1875. Depicting a full length image of the Holy Great Prince Alexander Nevskiy and the Holy John the Baptist beneath a figure of the Blessing Christ, 26.5 inches x 20.5 inches (67.3 x 52 cm).



### 1077: A RUSSIAN ICON OF THE KORSUN MOTHER OF GOD

USD 200 - 300

A RUSSIAN ICON OF THE KORSUN MOTHER OF GOD, PROBABLY 20TH CENTURY. Finely painted on a clearly 17th century wood panel with double raised border (Kovcheg), 12.25 inches x 10.25 inches (31 x 26 cm).



### 1078: A RUSSIAN ICON OF ST. SERAPHIM OF SAROV

USD 500 - 1,000

A RUSSIAN ICON OF ST. SERAPHIM OF SAROV, CIRCA 1900. Naturalistically painted and overlaid with a finely crafted silver repousse riza, hallmarked Moscow, circa 1908, Cyrillic maker's mark S.G. and 84 silver standard, verso backed in velvet and upper border with suspension device, 5.25 inches x 4.5 inches (13.3 x 11.5 cm).



### 1079: RUSSIAN ICON WITH SILVER RIZA, CIRCA 1910

USD 200 - 400

A RUSSIAN ICON OF THE IVERS KAYA MOTHER OF GOD WITH SILVER RIZA, CIRCA 1910. Hallmarked Moscow, Cyrillic maker's mark S.G. and 84 silver standard, backed in velvet and with suspension loop, 3.5 inches x 3 inches (8.9 x 7.6 cm).



### 1080: A RUSSIAN ICON OF ST. NICHOLAS WITH SILVER RIZA

USD 100 - 200

A RUSSIAN ICON OF ST. NICHOLAS WITH SILVER RIZA, CIRCA 1900. Hallmarked Moscow, Cyrillic markers mark S.G., and 84 silver standard, with suspension loop, 1.75 inches x 1.5 inches (4.5 x 3.8 cm).



### 1081: A RUSSIAN ICON SHADOW BOX FRAME (KIOT), CIRCA 1860

USD 100 - 200

A RUSSIAN ICON SHADOW BOX FRAME (KIOT), CIRCA 1860. With glazed hinged door above lower pull out drawer, interior opening 16.8 inches x 14.75 inches (42.5 x 37.5 cm), overall size 23.5 inches x 20.25 inches (59.7 x 51.4 cm).

## Collector's Choice: Antiques & Collectibles



**1082: A MEXICAN RETABLO, ST. JEROME, 1909**

USD 250 - 500

A MEXICAN RETABLO, ST. JEROME, 1909. A finely painted image of the penitent St. Jerome kneeling before a rocky altar with open book of gospels, a skull and other attributes, in the background a lion, in upper left a trumpeting angel of the Lord, inscribed "San Geronimo Doctor", and dated "Agosto 4 de 1909", contained in a later finely crafted and hand decorated Spanish Colonial style frame, 14 inches x 10 inches (35 x 25.5 cm). Provenance: Sotheby's.



**1083: A CARVED WOOD AFRICAN FIGURE**

USD 100 - 150

A CARVED WOOD AFRICAN FIGURE. Of a standing female. Height 41.5 inches (105 cm).



**1084: A LARGE CARVED WOOD AFRICAN FIGURE**

USD 100 - 150

A LARGE CARVED WOOD AFRICAN FIGURE. Of a standing male figure, with headdress and loin cloth. With remnants of polychroming. Height 59 inches (150 cm).



**1085: A LARGE CARVED WOOD AFRICAN FIGURE**

USD 200 - 250

A LARGE CARVED WOOD AFRICAN FIGURE. Depicting a mother figure. Height 70.5 inches (179 cm).



**1086: A CARVED AFRICAN FIGURAL WOODEN RELIQUARY**

USD 50 - 100

A CARVED AFRICAN FIGURAL WOODEN RELIQUARY. Of a standing male figure with inset glass eyes and remnants of white polychrome, impaled throughout midsection with iron stakes. Height 24.5 inches (62 cm).



**1087: A GROUP OF THREE AFRICAN CARVED WOOD FIGURES**

USD 75 - 125

A GROUP OF THREE AFRICAN CARVED WOOD FIGURES. Three Dogon-style standing figures. Tallest 27.25 inches (69.4 cm).



**1088: A LARGE CARVED WOOD AFRICAN FIGURE**

USD 150 - 200

A LARGE CARVED WOOD AFRICAN FIGURE. Depicting a male figure with polychromed anklets, bracelets and headband. Height 46.5 inches (118 cm).



**1089: A CARVED WOOD AFRICAN KING'S MASK**

USD 100 - 150

A CARVED WOOD AFRICAN KING'S MASK. In the Bamu-style. Height 30 inches (76.2 cm).



**1090: A GROUP OF THREE AFRICAN CARVED WOOD ITEMS**

USD 100 - 150

A GROUP OF THREE AFRICAN CARVED WOOD ITEMS. In the Bambara style, comprising a figure and a pair of animal carvings. Greatest height 43.75 inches (103 cm).

## Collector's Choice: Antiques & Collectibles



### 1091: A PAIR OF AFRICAN CARVED WOOD MASKS

USD 100 - 150

A PAIR OF AFRICAN CARVED WOOD MASKS. In the Ibo-style and Fang-style, both with polychroming. Greatest height 27 inches (68.5 cm).

---



### 1092: A GROUP OF SIX CARVED WOOD AFRICAN MASKS

USD 150 - 200

A GROUP OF SIX CARVED WOOD AFRICAN MASKS. Comprising Songe-style, Benalulua-style, Mambara-style, Yoruba-style kifwebe animal mask and others. Some with polychroming, some with metal embellishments. Greatest height 24.3 inches (61.7 cm).

---



### 1093: A GROUP OF FIVE AFRICAN CARVED WOOD MASKS

USD 200 - 250

A GROUP OF FIVE AFRICAN CARVED WOOD MASKS. Comprising Toma-style, Baga-style, Bamum-style and Sengalese-style. With metal overlays and polychroming. Greatest height 32 inches (81.5 cm).

---



### 1094: A CARVED WOOD AFRICAN FIGURE, LARGE AND IMPRESSIVE

USD 300 - 500

A CARVED WOOD AFRICAN FIGURE, LARGE AND IMPRESSIVE. Of a bird figure, with polychroming, geometric designs and animal figures. Height 88 inches (223.5 cm).

---



### 1095: A VERY LARGE CARVED WOOD AFRICAN FIGURE

USD 400 - 600

A VERY LARGE CARVED WOOD AFRICAN FIGURE. Of serpentine form with polychroming overall. Height 93 inches (236 cm).

---



### 1096: A LARGE CARVED WOOD AFRICAN FIGURE

USD 100 - 150

A LARGE CARVED WOOD AFRICAN FIGURE. Depicting a bird form figure with polychroming. Height 57.5 inches (146 cm).

---



### 1097: A PAIR OF LARGE CARVED WOOD AFRICAN FIGURES

USD 200 - 400

A PAIR OF LARGE CARVED WOOD AFRICAN FIGURES. In the Bobo-style, possibly related to a circumcision ritual. Height 51 inches (129.5 cm).

---



### 1098: A PAIR OF CARVED WOOD AFRICAN FIGURES

USD 100 - 150

A PAIR OF CARVED WOOD AFRICAN FIGURES. In the Baga-style, one with metal adornments and one with wicker necklace. Greatest height 25.6 inches (65.3 cm).

---



### 1099: A LARGE CARVED WOOD AFRICAN LIDDED STORAGE VESSELS

USD 300 - 500

A LARGE CARVED WOOD AFRICAN LIDDED STORAGE VESSEL. In the Dan-style, with polychroming. Height 60.3 inches (152.8 cm).

---

## Collector's Choice: Antiques & Collectibles



### 1100: A GROUP OF THREE LARGE CARVED AFRICAN FIGURES

USD 150 - 200

A GROUP OF THREE LARGE CARVED AFRICAN FIGURES. Comprising a pair of Dogon-style ancestral figures and a Bambara-style fertility figure. Greatest height 41 inches (104.5 cm).

---



### 1101: A PAIR OF CARVED WOOD AFRICAN FIGURES

USD 150 - 300

A PAIR OF CARVED WOOD AFRICAN FIGURES. In the Dogon-style, of two standing male figures, with remnants of polychroming. Greatest height 40.9 inches (93.7 cm).

---



### 1102: A LARGE CARVED WOOD AFRICAN FIGURE

USD 100 - 150

A LARGE CARVED WOOD AFRICAN FIGURE. In the Dogon-style depicting a male ancestor figure. Height 53 inches (134.5 cm).

---



### 1103: A PAIR OF LARGE CARVED WOOD AFRICAN FIGURES

USD 300 - 500

A PAIR OF LARGE CARVED WOOD AFRICAN FIGURES. Comprising a male and female, polychromed. Height 60.7 inches (169.1 cm).

---



### 1104: A PAIR OF CARVED WOOD AFRICAN FIGURES

USD 50 - 100

A PAIR OF CARVED WOOD AFRICAN FIGURES. Comprising a Marque-style and Baule-style figure. Greatest height 24.5 inches (62 cm).

---



### 1105: A PAIR OF LARGE CARVED WOOD AFRICAN FIGURES

USD 300 - 500

A PAIR OF LARGE CARVED WOOD AFRICAN FIGURES. Of a seated male and female with baby. Height 61.75 inches (156.9 cm).

---



### 1106: A CARVED WOOD AFRICAN FIGURE

USD 50 - 100

A CARVED WOOD AFRICAN FIGURE. In the Koro-style. Height 25.5 inches (65.5 cm).

---



### 1107: A PAIR OF LARGE AFRICAN CARVED WOOD FIGURES

USD 100 - 150

A PAIR OF LARGE AFRICAN CARVED WOOD FIGURES. In the Senufu-style, depicting a male and female. Greatest height 44.25 inches (112 cm).

---



### 1108: AN AFRICAN CARVED WOOD STANDING FIGURE

USD 100 - 150

AN AFRICAN CARVED WOOD STANDING FIGURE. In the Bambara style, of a female. Height 27 inches (108.5 cm)

---

## Collector's Choice: Antiques & Collectibles



### 1109: A GROUP OF THREE LARGE AFRICAN CARVED WOOD FIGURES

USD 200 - 250

A GROUP OF THREE LARGE AFRICAN CARVED WOOD FIGURES. In the Attie and Bamo-styles. Largest 37.25 inches (94 cm).

---



### 1110: A GROUP OF EIGHT AFRICAN CARVED WOOD MASKS

USD 250 - 300

A GROUP OF EIGHT AFRICAN CARVED WOOD MASKS. Comprising Punu, Bambara, Songhe, Dan, Senufo and Walwa-styles. Some with polychroming and metal overlay. Greatest height 29.5 inches (75 cm).

---



### 1111: A GROUP OF EIGHT CARVED WOOD AFRICAN MASKS

USD 150 - 200

A GROUP OF EIGHT CARVED WOOD AFRICAN MASKS. Including Guro-style, Bobo-style, Bacongo-style, Gwere-style, Ligbi-style, Fang-style and Tschokwe-style. Some with polychroming. Height 21.1 inches (53.6 cm).

---



### 1112: A GROUP OF SIX CARVED WOOD AFRICAN MASKS

USD 150 - 200

A GROUP OF SIX CARVED WOOD AFRICAN MASKS. Comprising Youle-style, Sonje-style, Punu-style, Dan-style, Fang-style and Lega-style. All with remnants of polychroming. Largest 15.25 inches (39 cm).

---



### 1113: A GROUP OF THREE CARVED WOOD AFRICAN MASKS

USD 100 - 150

A GROUP OF THREE CARVED WOOD AFRICAN MASKS. Comprising a Baule-style, Ekoi-Kaduna-style warrior mask and a Dan-style mask with polychroming. Greatest height 17 inches (43 cm).

---



### 1114: A GROUP OF THREE CARVED WOOD AFRICAN MASKS

USD 100 - 150

A GROUP OF THREE CARVED WOOD AFRICAN MASKS. Comprising Kuba and Baga-style masks. Some with shell, bead, grass and polychrome embellishments. Greatest height 22.5 inches (58 cm).

---



### 1115: A GROUP OF SIX CARVED WOOD AFRICAN MASKS

USD 150 - 200

A GROUP OF SIX CARVED WOOD AFRICAN MASKS. In the Bamana-style, Lulua-style, Songe-style, Kisse-style and Pende-style. Greatest height 22 inches (56 cm).

---



### 1116: A GROUP OF FIVE AFRICAN CARVED WOOD MASKS

USD 200 - 250

A GROUP OF FIVE AFRICAN CARVED WOOD MASKS. Comprising Mende-style, Mambeto-style, Zouky-style, Dogon-style and Bambara-style masks. Greatest height 25 inches (64 cm).

---



### 1117: A GROUP OF TWO CARVED WOOD AFRICAN MASKS

USD 50 - 100

A GROUP OF TWO CARVED WOOD AFRICAN MASKS. Including a Mitshogo-style and a Kuba style mask with multicolored beading and shells. Largest 13.8 inches (35 cm).

---



## Collector's Choice: Antiques & Collectibles



### 1118: A LARGE CARVED WOOD AFRICAN RELIQUARY FIGURE

USD 100 - 150

A LARGE CARVED WOOD AFRICAN RELIQUARY FIGURE. Of a standing male figure with impaled stakes throughout his midsection. Height 48 inches (122 cm).

---



### 1119: A LARGE CARVED WOOD AFRICAN FERTILITY FIGURE

USD 100 - 150

A LARGE CARVED WOOD AFRICAN FERTILITY FIGURE. On pedestal. Height 59 inches (150 cm).

---



### 1120: A CARVED WOOD AFRICANEN FIGURE

USD 50 - 100

A CARVED WOOD AFRICANEN FIGURE. Of a seated male in the Baule-style. Height 21.75 inches (55.5 cm).

---



### 1121: A LARGE AFRICAN CARVED WOOD FIGURE

USD 100 - 150

A LARGE AFRICAN CARVED WOOD FIGURE. Comprising a standing Colango-style figure. Height 31.5 inches (80 cm).

---



### 1122: A LARGE CARVED WOOD AFRICAN LIDDED CONTAINER/VESELS

USD 300 - 500

A LARGE CARVED WOOD AFRICAN LIDDED CONTAINER/VESSEL. In the Baga-style, with polychroming. Height 60.4 inches (153.3 cm).

---



### 1123: A GROUP OF THREE LARGE CARVED WOOD AFRICAN FIGURES

USD 300 - 500

A GROUP OF THREE LARGE CARVED WOOD AFRICAN FIGURES. Comprising a male figure with beaded necklace, a Dogon-style divination female figure and a Dogon-style divination figure with monkey. Greatest height 50.1 inches (127.2 cm).

---



### 1124: A GROUP OF THREE CARVED WOOD AFRICAN FIGURES

USD 75 - 125

A GROUP OF THREE CARVED WOOD AFRICAN FIGURES. Comprising Yaka-style carved instrument, a Dan-style standing figure with loin cloth and a Lulua style figure holding a striated shield. Height 23.75 inches (60.5 cm).

---



### 1125: TWO CARVED WOOD AFRICAN FIGURES

USD 75 - 125

TWO CARVED WOOD AFRICAN FIGURES. Comprising a Fanti-style male figure with inset shell eyes and bell and rope necklace and a Baule-style male figure with multicolored beading around the waist. Height 26.25 inches (67.5 cm).

---



### 1126: A GROUP OF THREE CARVED WOOD AFRICAN FIGURES

USD 150 - 200

A GROUP OF THREE CARVED WOOD AFRICAN FIGURES. Including Ashanti-style, Bambara-style and Baule-style figures. Greatest height 33.5 inches (86 cm).

---

## Collector's Choice: Antiques & Collectibles



### 1127: A GROUP OF THREE CARVED WOOD AFRICAN FIGURES

USD 75 - 125

A GROUP OF THREE CARVED WOOD AFRICAN FIGURES. Comprising a Jonghe-style fetish figure, a Songye-style male figure with polychromed and striated facial features and a Sonja-Nikisi-style fetish figure with dual faces and rope loin cloth. Height 20.8 inches (53 cm).



### 1128: A PAIR OF LARGE CARVED WOOD AFRICAN MASKS

USD 100 - 150

A PAIR OF LARGE CARVED WOOD AFRICAN MASKS. Comprising a Suku-style mask with grass beard and Pende-style mask with grass and remnants of polychroming. Greatest height 20 inches (51 cm).



### 1129: A GROUP OF THREE CARVED AFRICAN PIECES

USD 100 - 150

A GROUP OF THREE CARVED AFRICAN PIECES. Including a Pongwe/Punu-style mask, a Yoruba-style gelde mask and a Idoma-style headdress. Greatest height 19.4 inches (49.5 cm).



### 1130: A GROUP OF NINE CARVED WOOD AFRICAN MASKS

USD 150 - 200

A GROUP OF NINE CARVED WOOD AFRICAN MASKS. Comprising Bobo-style, Yoruba-style, Yaure-style, Marka-style, Nebaka-style, Ibo-style, Punne-style, Bacongo-style and Kuba-style masks. Some with polychroming. Largest 21.3 inches (54.2 cm).



### 1131: A GROUP OF EIGHT CARVED WOOD AFRICAN MASKS

USD 150 - 200

A GROUP OF EIGHT CARVED WOOD AFRICAN MASKS. Comprising Bwa-style, Ibo-style, Bembe-style, Igbo-style, Punu-style and Fan-style masks. Most with polychroming. Greatest height 19.3 inches (49.4 cm).



### 1132: AMERICAN OIL PAINTING WITH INDIANS

USD 750 - 1,000

HARRY SCHAARE (American b. 1922- )Indians Attack the Iron Horse-1982Oil on Masonite, unframedSigned lower right "Schaare"18 inches x 21 inchesThe Seller (Unicover Corporation) reserves all rights under United States and international copyright laws. Sale of the original Artwork does not include or convey the Copyright or any right comprised in the copyright. The Buyer may not reproduce, distribute, transmit, or otherwise exploit the Artwork in any way.



### 1133: OIL PAINTING OF INDIANS HUNTING BUFFALO

USD 400 - 600

IVAN AKIMOVICH SUSHCHENKO (Russian b. 1930- )Indians Hunting Buffalo- 1998Oil on Masonite, unframedSigned right in Cyrillic10 inches x 20.5 inchesThe Seller (Unicover Corporation) reserves all rights under United States and international copyright laws. Sale of the original Artwork does not include or convey the Copyright or any right comprised in the copyright. The Buyer may not reproduce, distribute, transmit, or otherwise exploit the Artwork in any way.



### 1134: A LARGE SOUTHWEST COILED BASKET

USD 200 - 400

A LARGE SOUTHWEST COILED BASKET, EARLY TO MID 20TH CENTURY. Woven with polychrome designs, height 12 inches (30.5 cm), diameter 14.5 inches (37 cm).



### 1135: A NATIVE AMERICAN NAVAJO RUG, CIRCA 1930S

USD 200 - 250

A NATIVE AMERICAN NAVAJO RUG, CIRCA 1930S. Hand woven wool in a geometric pattern of browns, gray, red and ivory. Erosion to edges. 50 inches x 80 inches (127 x 203 cm).

## Collector's Choice: Antiques & Collectibles



### 1136: QUILL BOX & WOODLAND STYLE MOCCASINS

USD 100 - 200

A NATIVE AMERICAN RESERVATION MADE PORCUPINE QUILL BOX AND WOODLAND STYLE BEADED MOCCASINS, CIRCA 1930S. The box with sliding lid and bone inlay bearing an "Olde Curiosity Shop" Seattle, Wash. label, length 7 inches (18 cm); the moccasins composed of leather, cotton and mohair with floral beaded decoration, length 9.25 inches (23.5 cm).



### 1137: CHROMOLITHOGRAPH OF APPROACH OF INDIANS

USD 50 - 100

After JOHN HASSAL (British 1868-1948) The Approach of the Indians Chromolithograph- published 1907 by Lawrence & Jellicoe, one of six from the Peter Pan series Trimmed margins and title with later mat image size 10.25 inches x 28 inches (26 x 71.1 cm), overall 16.75 inches x 34.5 inches (42.5 x 87.6 cm)



### 1138: A NATIVE AMERICAN STONE WAR CLUB

USD 150 - 250

A NATIVE AMERICAN STONE WAR CLUB, 19TH/20TH CENTURY. The egg shaped stone head fitted with a hide covered and sinew sewn wood handle. Length 24 inches (61 cm).



### 1139: A NATIVE AMERICAN STYLE ARTIFACT GROUP

USD 100 - 150

A NATIVE AMERICAN STYLE ARTIFACT GROUP. 30 pieces of various age, including contemporary. Comprising 20 stone tools and relics, a bone awl, carved stone bear fetish and clay trade pipe fragments.



### 1140: A NATIVE AMERICAN STYLE ARTIFACT GROUP

USD 100 - 150

A NATIVE AMERICAN STYLE ARTIFACT GROUP, 20TH CENTURY. Comprising a polychrome, feather and bird effigy mounted ceremonial shield, a tortoise shell, feather, horsehair and beaded shaman's staff and a flint war axe with hide covered handle. Length 21 inches to 67 inches (53.3 to 170 cm).



### 1141: A NATIVE AMERICAN INDIAN CULTURE GROUPING

USD 50 - 100

A NATIVE AMERICAN INDIAN, SOUTHWEST AND PRE-COLUMBIAN STYLE CULTURES GROUPING, EARLY TO MID 20TH CENTURY. Including a 15.5 inch Skookum doll, a coiled straw basket, beaded souvenirs, polychrome Acoma pottery, over twenty arrowheads plus pottery shards, fragments and Pre-Columbian type facial mask ornaments.



### 1142: A BIOGRAPHY OF BLACK HAWK, 1ST EDITION, 1833.

USD 100 - 200

A BIOGRAPHY OF BLACK HAWK, 1ST EDITION, 1833. J.B. Patterson, Cincinnati, small 12 mo in blue paper covered boards, later leather spine and cloth ribbon stitched binding, 155 pages, losses to end papers and cover boards, uneven toning throughout. Together with a watercolor portrait of a Native American, circa 1900 by an anonymous artist, 7 inches x 9.5 inches (17.7 x 24 cm) contained in a period frame, 10.75 inches x 13.5 inches (27 x 34 cm) overall.



### 1143: A NATIVE AMERICAN SOUTHWEST BLANKET AND RUG

USD 150 - 250

A NATIVE AMERICAN SOUTHWEST BLANKET AND RUG, FIRST HALF 20TH CENTURY. Hand woven wool, the blanket in ivory and green designs, 41 inches x 76 inches (104 x 193 cm). The rug in an eye dazzler pattern of browns and red on ivory, 58 inches x 35 inches (147 x 89 cm).



### 1144: A GROUP OF FOUR CONTEMPORARY SOUTHWEST KACHINAS

USD 100 - 150

A GROUP OF FOUR CONTEMPORARY SOUTHWEST KACHINAS. Carved wood and polychrome comprising an eagle figure by Largo, height 16 inches (40.6 cm); a Yametewa by Merrill; a butterfly maiden by F.C. Dasher and an unmarked seated figure.

## Collector's Choice: Antiques & Collectibles



### 1145: A HUDSON BAY FOUR POINT WOOL BLANKET

USD 40 - 80

A HUDSON BAY FOUR POINT WOOL BLANKET. With Hudson Bay label, together with a red wool point blanket and a navy wool blanket.

---



### 1146: SW NATIVE AMERICAN POTTERY, 4 PIECES

USD 100 - 200

A FOUR PIECE GROUP OF SOUTHWEST NATIVE AMERICAN POTTERY, 19TH TO MID 20TH CENTURY. Comprising a 19th century large redware olla with damaged rim, height 10 inches (25.4 cm); a Hopi decorated handled basket with bird's head effigies, height 6 inches (15 cm); a Hopi decorated shallow bowl, diameter 6.25 inches (16 cm); and a contemporary decorated jar, height 4.75 inches (12 cm).

---



### 1147: A SOUTHWEST POTTERY BLACKWARE HANDLED JAR

USD 100 - 200

A SOUTHWEST POTTERY BLACKWARE HANDLED JAR, 19TH/EARLY 20TH CENTURY. With incised decoration. Height 3.5 inches (9 cm).

---



### 1148: A SOUTHWESTERN POTTERY OLLA

USD 100 - 200

A SOUTHWESTERN POTTERY OLLA, 19TH CENTURY OR EARLIER. Height 8 inches (20 cm).

---



### 1149: A THREE PIECE PRE-COLUMBIAN STYLE POTTERY GROUP

USD 150 - 250

A THREE PIECE PRE-COLUMBIAN STYLE POTTERY GROUP. Probably Costa Rican comprising a tripod vessel with molded lizards and cut out legs. Together with a knobby decorated bowl, and a conical bowl with inverted rim. The largest 9 inches (23 cm) height.

---



### 1150: 3-PIECE COLUMBIAN STONE ARTIFACT & POTTERY GROUP

USD 200 - 400

A THREE PIECE PRE-COLUMBIAN STONE ARTIFACT AND POTTERY GROUP. Comprising a Moche carved granite erotic figural group (repairs), a Chimu portrait vessel and an effigy figure. The largest 11.75 inches (30 cm).

---



### 1151: INCAN CHAMPI BRONZE STAFF & ALPACA EFFIGY VESSEL

USD 100 - 200

AN INCAN CHAMPI BRONZE FIGURAL STAFF AND ALPACA EFFIGY VESSEL, PROBABLY PRE-COLUMBIAN CUSCO. Of cylindrical tapered form surmounted by a figural puma. Displays considerable oxidation and pitting and a carved black stone figural alpaca effigy vessel. Length 22.5 inches (57.1 cm) and 10 inches (25.4 cm).

---



### 1152: A COLLECTION OF NATIVE AMERICAN STYLE PEACE MEDALS

USD 100 - 200

A COLLECTION OF NATIVE AMERICAN STYLE PEACE MEDALS AND TRADE BEADS, 20TH CENTURY. Comprising a cast bronze facsimile of 1849 Zachary Taylor, diameter 3 inches (7.6 cm); a William Henry Harrison for President medal (relic condition); a Hudson Bay style trade medallion with colored beads, length 11 inches (28 cm); a French 18th century style copper trade cross with shell beads, length 14 inches (35.5 cm); and an ancient style Sumerian necklace, length 12 inches (30.5 cm).

---

## Collector's Choice: Antiques & Collectibles



### 1153: A PAIR OF SOUTHWESTERN SILVER BANGLES

USD 100 - 150

A PAIR OF SOUTHWESTERN SILVER BANGLES, MID 20TH CENTURY. Comprising Zuni black coral, turquoise and mother of pearl inlaid design and a rosette form with red coral cabochon. Length 2.5 inches (6.35 cm) and 2 inches (5.08 cm). Weight 2.916 troy oz.



### 1154: MEXICAN SILVER PENDANT & SILVER BANGLE

USD 75 - 125

A MEXICAN SILVER PENDANT WITH ABALONE INLAY AND SILVER BANGLE, MID 20TH CENTURY. The pendant of roundel form inlaid with a stylized design in iridescent abalone inlay. Diameter 3 inches (7.6 cm). Together with a stylized foliate hinged bangle with satin finish, stamped hallmarks including Mexico and sterling. Weight 2.23 troy oz.



### 1155: MEXICAN SILVER AND TURQUOISE NECKLACE & BRACELET

USD 50 - 75

A MEXICAN SILVER AND TURQUOISE INLAID NECKLACE AND BRACELET, MID 20TH CENTURY. Each with stylized scrolled links with inlaid turquoise and stamped Taxco 925 EAB maker's mark. Length 15 inches (38.1 cm) and 7.5 inches (19 cm). Weight 1.95 troy oz.



### 1156: A FINE MEXICAN SILVER AND TURQUOISE BELT

USD 100 - 150

A FINE MEXICAN SILVER AND TURQUOISE BELT, MID 20TH CENTURY. Comprised of interlocking mesh links decorated with turquoise cabochons, hallmarked Mexico 925 TNC. Length 29.5 inches (74.9 cm), width .825 inches (2.1 cm). Weight 3.78 troy oz.



### 1157: SOUTH AMERICAN SILVER & BLUE LAPIS NECKLACE

USD 75 - 125

A FINE SOUTH AMERICAN SILVER AND BLUE LAPIS NECKLACE AND BANGLE, MID 20TH CENTURY. The necklace of stylized scallop form, stamped Plata. The bangle apparently unmarked. Length 8 inches (20.3 cm) and 3 inches (7.6 cm). Weight 2.64 troy oz.



### 1158: A FINE CONTEMPORARY STERLING JEWELRY GROUP

USD 100 - 150

A FINE CONTEMPORARY STERLING JEWELRY GROUP, MID 20TH CENTURY. Comprising a modernist bracelet with ebony tiles stamped hand wrought RH sterling; a figural blue lapis inlaid Egyptian bust pendant, stamped "Plata 980"; a sterling carved obsidian facial mask with sterling chain; and an abstract facial mask pin and matching earrings marked sterling. Weight 4.28 troy oz.



### 1159: A GOOD MEXICAN SILVER NECKLACE AND BRACELET GROUP

USD 200 - 300

A GOOD MEXICAN SILVER NECKLACE AND BRACELET GROUP, MID 20TH CENTURY. Comprising a double strand necklace with graduated beads, stamped "Taxco sterling MSC", length 14 inches (35.6 cm); a heavy bangle with belt buckle adjustable latch, marked "950 Mexico TF-41", length 10.5 inches (26.7 cm); and a heavy interlocking link necklace, stamped "925 Mexico TV-63", length 18.5 inches (47 cm). Weight 7.56 troy oz.



### 1160: MIXED STERLING SILVER, NIELLO CASE AND JEWELRY

USD 200 - 400

A MIXED STERLING SILVER, NIELLO CASE AND JEWELRY GROUP, 20TH CENTURY. 28 pieces comprising a very fine Turkish silver niello cigarette case with the Ottoman Empire coat of arms, a Mexican silver/abalone brooch stamped "VJC", a "Bobolink" bracelet, a fine pair of Mexican silver miniature violin shaped earrings stamped "H.D.", a small Zuni pin, thimbles and other items. Together with a silver plate compact. Total weight excluding compact 8.05 troy oz. The largest 3.75 inches (9.5 cm) square.



## Collector's Choice: Antiques & Collectibles



### 1161: AN ALASKAN MOUNTED WALRUS TUSK TROPHY, POINT HOPE

USD 1,000 - 1,500

AN ALASKAN MOUNTED WALRUS TUSK TROPHY, POINT HOPE, 1970. With 23 inch ivory tusks set in partial skull and mounted on a wood plaque. The verso inscribed "Point Hope 1970, Fred Oolig." Total length 31 inches (79 cm).



### 1162: A PAIR OF ALASKAN DECORATED IVORY WALRUS TUSKS

USD 600 - 900

A PAIR OF ALASKAN DECORATED IVORY WALRUS TUSKS, EARLY TO MID 20TH CENTURY. With partial skull and penwork decoration of hunters and walrus scenes. Mounted for hanging. Length 20.5 inches (52 cm).



### 1163: ALEUTIAN ISLANDS CARVED IVORY POLAR BEAR

USD 300 - 500

A VERY FINE ALEUTIAN ISLANDS CARVED IVORY POLAR BEAR, 20TH CENTURY. Depicted in upright stance, raised on a finger molded oval plinth with engraved figure of a seal and three sockets, probably to serve as a flag holder. Together with a carved ivory walrus figure and figure of a Common Eider bird. Height 4.75 inches (12 cm) and 2.5 inches (6 cm).



### 1164: A VERY FINE ALEUTIAN ISLAND BEADED IVORY NECKLACE.

USD 150 - 250

A VERY FINE ALEUTIAN ISLAND BEADED IVORY NECKLACE. Decorated with carved polar bear facial masks. Together with a matching bracelet, an ivory whale's tooth silver mounted tooth and carved ivory heart and arrow shaped pin. Length 9.25 inches (23.5 cm).



### 1165: CARVED BURLWOOD EFFIGY OR RITUAL BOWL

USD 2,000 - 3,000

A LARGE AND IMPRESSIVE CARVED BURLWOOD EFFIGY OR RITUAL TYPE BOWL, PROBABLY GREAT LAKES REGION AND POSSIBLY NATIVE AMERICAN. Depicting four anamorphic forms with extending busts carved in the round flanking a large figural lizard or serpent shape. The interior well hollowed and with a warm brown patina. Length 27.5 inches (69.8 cm), width 26 inches (66 cm), height 15 inches (38.1 cm).



### 1166: A GROUP OF EIGHT CARVED WOOD AFRICAN MASKS

USD 150 - 200

A GROUP OF EIGHT CARVED WOOD AFRICAN MASKS. Comprising Senofu-style, Bali-style, Tschockwe-style, Bambara-style and others. Some with polychroming, some with rope embellishments. Greatest height 22.8 inches (57.9 cm).



### 1167: A GROUP OF SIX CARVED WOOD AFRICAN MASKS

USD 150 - 200

A GROUP OF SIX CARVED WOOD AFRICAN MASKS. Comprising Kuba-style, Gurunsi-style, Bali-style and Fang-style masks. Some with polychroming and various textile embellishments. Greatest height 31 inches (78.7 cm).



### 1168: A GROUP OF EIGHT AFRICAN CARVED WOOD MASKS

USD 200 - 250

A GROUP OF EIGHT AFRICAN CARVED WOOD MASKS. Comprising Muso-style, Benalulua-style, Baule-style, Bete/Yaore-style, Goro-style and Punu-style figures. Greatest height 23 inches (58.5 cm).



### 1169: TWO CARVED WOOD AFRICAN FIGURES

USD 75 - 125

TWO CARVED WOOD AFRICAN FIGURES. Including a Dogon-style mask with perched figure and a Fang-style reliquary figure with rope, feather and metal embellishments. Height 24 inches (61 cm).

## Collector's Choice: Antiques & Collectibles



### 1170: A GROUP OF THREE CARVED WOOD AFRICAN FIGURES

USD 50 - 100

A GROUP OF THREE CARVED WOOD AFRICAN FIGURES. Including three seated female figures, one with earrings. Tallest 19 inches (48 cm).

---



### 1171: A GROUP OF THREE CARVED WOOD AFRICAN FIGURES

USD 75 - 125

A GROUP OF THREE CARVED WOOD AFRICAN FIGURES. Comprising a Bambara-style fertility figure, a Dogon-style equestrian figure and a Dogon-style kneeling fertility figure. Tallest 19.5 inches (49.5 cm).

---



### 1172: A PAIR OF TWO AFRICAN CARVED WOOD FIGURES

USD 100 - 150

A PAIR OF TWO AFRICAN CARVED WOOD FIGURES. Comprising Dogon-style male figures. Greatest height 42.5 inches (108 cm).

---



### 1173: A GROUP OF THREE CARVED WOOD AFRICAN ITEMS

USD 200 - 250

A GROUP OF THREE CARVED WOOD AFRICAN ITEMS. Comprising a Tabua-style figure, an ancestral figure and a ceremonial covered vessel. Greatest height 45 inches (114.5 cm).

---



### 1174: A PAIR OF LARGE CARVED WOOD AFRICAN MASKS

USD 150 - 200

A PAIR OF LARGE CARVED WOOD AFRICAN MASKS. In the Bobo-style, with polychroming. Length 76 inches (186 cm).

---



### 1175: A GROUP OF THREE AFRICAN CARVED WOOD FIGURES

USD 100 - 150

A GROUP OF THREE AFRICAN CARVED WOOD FIGURES. Comprising Bacongo-style, Mambika-style and Nigerian-style figures. Greatest height 24 inches (61 cm).

---



### 1176: A GROUP OF FOUR CARVED WOOD AFRICAN FIGURES

USD 75 - 125

A GROUP OF FOUR CARVED WOOD AFRICAN FIGURES. Comprising Dogon and Mamo-style standing figures. Tallest 20 inches (51 cm).

---



### 1177: A GROUP OF FOUR LARGE CARVED WOOD AFRICAN MASKS

USD 150 - 200

A GROUP OF FOUR LARGE CARVED WOOD AFRICAN MASKS. In the Mossi and Gurunsi-styles, all with polychroming. Greatest height 54 inches (137 cm).

---



### 1178: A GROUP OF THREE CARVED WOOD AFRICAN FIGURES

USD 100 - 150

A GROUP OF THREE CARVED WOOD AFRICAN FIGURES. Comprising an Ache-style, Bali-style and a Nimba-style dancer figure. Tallest 34.3 inches (86.9 cm).

---

## Collector's Choice: Antiques & Collectibles



### 1179: A GROUP OF THREE CARVED WOOD AFRICAN FIGURES

USD 100 - 150

A GROUP OF THREE CARVED WOOD AFRICAN FIGURES. Comprising Bali-style, Bacongo-style and Ashanti-style male fertility figures. With rope, bead, feather and wicker embellishments. Greatest height 22.4 inches (56.7 cm).

---



### 1180: A LARGE CARVED WOOD AFRICAN EQUESTRIAN FIGURE

USD 300 - 500

A LARGE CARVED WOOD AFRICAN EQUESTRIAN FIGURE. Height 61.3 inches (156 cm).

---



### 1181: A GROUP OF THREE CARVED WOOD AFRICAN FIGURES

USD 150 - 200

A GROUP OF THREE CARVED WOOD AFRICAN FIGURES. Including a Dogon-style lidded container, an Yoruba-style shrine chair with metal decoration and an Ikenga-style spirit figure. Greatest height 35.7 inches (90.3 cm).

---



### 1182: A GROUP OF FOUR CARVED WOOD AFRICAN ITEMS

USD 100 - 150

A GROUP OF FOUR CARVED WOOD AFRICAN ITEMS. Comprising Pende and Mumuye-styles. Some with remnants of polychroming. Greatest height 58.5 inches (149 cm).

---



### 1183: A GROUP OF FOUR AFRICAN CARVED WOOD ITEMS

USD 100 - 150

A GROUP OF FOUR AFRICAN CARVED WOOD ITEMS. All with metal overlay. Greatest height 30 inches (76 cm).

---



### 1184: AN GROUP OF THREE CARVED WOOD AFRICAN MASKS

USD 100 - 150

AN GROUP OF THREE CARVED WOOD AFRICAN MASKS. In the Makonde and Bulambo-styles. One with remnants of polychroming. Greatest height 23.25 inches (59 cm).

---



### 1185: A GROUP OF EIGHT CARVED WOOD AFRICAN MASKS

USD 200 - 250

A GROUP OF EIGHT CARVED WOOD AFRICAN MASKS. Comprising Pende-style, Igbo-style, Baule-style and Senufo-style. Some with remnants of polychroming. Greatest height 18.5 inches (47 cm).

---



### 1186: A GROUP OF FIVE AFRICAN CARVED WOOD ITEMS

USD 100 - 150

A GROUP OF FIVE AFRICAN CARVED WOOD ITEMS. Comprising Kuba-style, Kwgle-style and Ibo-style masks. Some with shell, grass and polychrome embellishments. Greatest height 22 inches (56 cm).

---



### 1187: A GROUP OF SIX CARVED WOOD AFRICAN MASKS

USD 150 - 200

A GROUP OF SIX CARVED WOOD AFRICAN MASKS. All with grass embellishments in the Baga, Kuba, Baluba and Luba-styles. Greatest height (carving only) 21 inches (53.5 cm).

---

## Collector's Choice: Antiques & Collectibles



### 1188: A GROUP OF THREE AFRICAN CARVED WOOD FIGURES

USD 100 - 150

A GROUP OF THREE AFRICAN CARVED WOOD FIGURES. Comprising Calongo-style and Suku-style figures. Greatest height 30 inches (76 cm).

---



### 1189: A GROUP OF FIVE CARVED WOOD AFRICAN FIGURES

USD 200 - 250

A GROUP OF FIVE CARVED WOOD AFRICAN FIGURES. Comprising a Calongo-style fertility figure, an Atti Baule-style seated male figure, a Mumuye-style figure and Idoma-style figure and a Janus-style stool. Greatest height 45.75 inches (116.4 cm).

---



### 1190: AN EIGHT PIECE GROUPING OF NEW GUINEAN CARVINGS

USD 100 - 150

AN EIGHT PIECE GROUPING OF NEW GUINEAN AND INDONESIAN WOOD CARVINGS. Including masks and statues, most with polychroming. Greatest height 26.25 inches (66.5 cm).

---



### 1191: A PAIR OF LARGE CARVED WOOD AFRICAN FIGURES

USD 200 - 250

A PAIR OF LARGE CARVED WOOD AFRICAN FIGURES. Comprising a Senafo-style male and a female. Greatest height 52 inches (132 cm).

---



### 1192: A LARGE CARVED WOOD AFRICAN MASK

USD 100 - 150

A LARGE CARVED WOOD AFRICAN MASK. In the Baga-style with polychroming. Height 52.5 inches (133 cm).

---



### 1193: A GROUP OF FIVE AFRICAN CARVED WOOD FIGURES

USD 200 - 250

A GROUP OF FIVE AFRICAN CARVED WOOD FIGURES. Comprising Gabon-style, T'Chokwe-style and Dengese-style figures. Greatest height 30 inches (76 cm).

---



### 1194: A GROUP OF FOUR LARGE AFRICAN CARVED WOOD FIGURES

USD 250 - 350

A GROUP OF FOUR LARGE AFRICAN CARVED WOOD FIGURES. Greatest height 28 inches (71.2 cm).

---



### 1195: A GROUP OF FOUR CARVED WOOD AFRICAN FIGURES

USD 150 - 200

A GROUP OF FOUR CARVED WOOD AFRICAN FIGURES. Comprising Rapende and other styles. All with polychroming. Greatest height 52.5 inches (134 cm).

---



### 1196: A LARGE AFRICAN CARVED WOOD FIGURE

USD 100 - 150

A LARGE AFRICAN CARVED WOOD FIGURE. Depicting a seated male with pipe. Height 32 inches (81.5 cm).

---

## Collector's Choice: Antiques & Collectibles



### 1197: A GROUP OF THREE LARGE CARVED WOOD AFRICAN FIGURES

USD 300 - 500

A GROUP OF THREE LARGE CARVED WOOD AFRICAN FIGURES. Comprising a seated male reliquary figure with elephant pot with polychroming, a divination figural vessel with polychroming and a Bamu-style divination pot. Greatest height 42.7 inches (108.4 cm).

---



### 1198: A LARGE CARVED WOOD AFRICAN FIGURE

USD 100 - 150

A LARGE CARVED WOOD AFRICAN FIGURE. In the Yoruba-style depicting a standing figure with birds and a child. With remnants of polychroming. Height 46.5 inches (118 cm).

---



### 1199: A GROUP OF SIX CARVED WOOD AFRICAN MASKS

USD 150 - 200

A GROUP OF SIX CARVED WOOD AFRICAN MASKS. Comprising Dan and Danguere-styles, some with grass, metal and shell embellishments. Greatest height 16 inches (41 cm).

---



### 1200: A GROUP OF FIVE AFRICAN CARVED WOOD MASKS

USD 200 - 250

A GROUP OF FIVE AFRICAN CARVED WOOD MASKS. Comprising Bambara, Bamom and Bamileke-style masks. Some with metal overlay and polychroming. Greatest height 29 inches (73.5 cm).

---



### 1201: A GROUP OF NINE AFRICAN CARVED WOOD MASKS

USD 250 - 300

A GROUP OF NINE AFRICAN CARVED WOOD MASKS. All in the Chokwe-style. Greatest height 10 inches (25.5 cm).

---



### 1202: A LARGE CARVED WOOD AFRICAN MASK

USD 100 - 150

A LARGE CARVED WOOD AFRICAN MASK. A King's mask on a stand. Height 26 inches (66 cm).

---



### 1203: A GROUP OF FOUR LARGE CARVED WOOD AFRICAN ITEMS

USD 150 - 200

A GROUP OF FOUR LARGE CARVED WOOD AFRICAN ITEMS. Comprising a Mumbye-style shield, a Kananga-style figure and others. Greatest height 48 inches (122 cm).

---



### 1204: A GROUP OF FIVE CARVED WOOD AFRICAN FIGURES

USD 100 - 150

A GROUP OF FIVE CARVED WOOD AFRICAN FIGURES. Comprising figures and reliquaries in Baule, Dogon and Fang-styles. Tallest 22.25 inches (56.4 cm).

---



### 1205: A GROUP OF FOUR LARGE CARVED WOOD AFRICAN MASKS

USD 200 - 250

A GROUP OF FOUR LARGE CARVED WOOD AFRICAN MASKS. Comprising a pair of Fang-style masks and Yam-style festival masks. Greatest height 48 inches (122 cm).

---



## Collector's Choice: Antiques & Collectibles



### 1206: A GROUP OF FIVE LARGE AFRICAN CARVED WOOD SHIELDS

USD 300 - 500

A GROUP OF FIVE LARGE AFRICAN CARVED WOOD SHIELDS AND PANELS. Some with polychroming. Greatest height 67.25 inches (171 cm).

---



### 1207: A GROUP OF FOUR CARVED WOOD AFRICAN FIGURES

USD 125 - 175

A GROUP OF FOUR CARVED WOOD AFRICAN FIGURES. Including a Bafo-style fetish figure with beaded necklace, Baule-style spirit figure with earrings and bracelet, a Fang-style seated figure, and an Nso-style seated chief figure. Heights 11 inches (28 cm) to 20.5 inches (52 cm).

---



### 1208: A GROUP OF FIVE CARVED WOOD AFRICAN FIGURES

USD 150 - 200

A GROUP OF FIVE CARVED WOOD AFRICAN FIGURES. Comprising Baule-style, Bamana-style, Dogon-style and a Baga-style shrine. Greatest height 34 inches (87 cm).

---



### 1209: A GROUP OF FOUR CARVED WOOD AFRICAN FIGURES

USD 50 - 100

A GROUP OF FOUR CARVED WOOD AFRICAN FIGURES. Comprising a pair of Namji-style figures with beaded inset eyes and earrings; together with two other male figures. Tallest 15.5 inches (39.5 cm).

---



### 1210: A GOOD BLUE SAROUK PERSIAN ORIENTAL CARPET

USD 1,500 - 2,000

A GOOD BLUE SAROUK PERSIAN ORIENTAL CARPET, EARLY 20TH CENTURY. With finely woven with a complex foliates surrounding a blue ground center with floral design. 126 inches x 168 inches (320 x 427 cm).

---



### 1211: A HAND WOVEN CARPET PAIRED & A HAND WOVEN RUNNER

USD 1,200 - 1,900

A HAND WOVEN CARPET PAIRED WITH A HAND WOVEN RUNNER, 20TH CENTURY. Kerman hand woven carpet with stylized floral and palmette designs, size 156 inches x 114 inches. Together with a Caucasian Shirvan hand woven runner with three geometric medallions, 130 inches x 52 inches (330.2 x 132 cm), 215 inches x 139 inches (546.1 x 353 cm) and 113 inches x 54 inches (287 x 137.2 cm).

---



### 1212: A HAND WOVEN ORIENTAL ROOM SIZE CARPET

USD 300 - 500

A HAND WOVEN ORIENTAL ROOM SIZE CARPET, EARLY 20TH CENTURY. With stylized design on a blue ground. 156 inches x 114 inches (396.2 x 289.5 cm).

---



### 1213: A GOOD ORIENTAL ROOM SIZE CARPET, 20TH CENTURY

USD 200 - 400

A GOOD ORIENTAL ROOM SIZE CARPET, 20TH CENTURY. With floral and stylized designs on an ivory ground. 162 inches x 115 inches (411.5 x 292.1 cm).

---



### 1214: AN ORIENTAL HAND WOVEN CARPET, 20TH CENTURY

USD 800 - 1,200

AN ORIENTAL HAND WOVEN CARPET, 20TH CENTURY. With geometrical design on a blue/brick red ground. 128 inches x 95 inches (325.1 x 241.3 cm).

---

## Collector's Choice: Antiques & Collectibles



**1215: A FINE BLUE KASHAN ORIENTAL CARPET**

USD 300 - 500

A FINE BLUE KASHAN ORIENTAL CARPET, EARLY TO MID 20TH CENTURY. With stylized foliates on a red ground. 40 inches x 60 inches (102 x 152 cm).

---



**1216: A GOOD PERSIAN ORIENTAL CARPET, MID 20TH CENTURY**

USD 300 - 500

A GOOD PERSIAN ORIENTAL CARPET, MID 20TH CENTURY. On a green ground with stylized borders and center medallion. 57 inches x 96 inches (145 x 244 cm).

---



**1217: A GOOD ORIENTAL LILIHAN HAND WOVEN RUG, CIRCA 1930**

USD 300 - 500

A GOOD ORIENTAL LILIHAN HAND WOVEN RUG, CIRCA 1930S. With floralized design on a red ground. 80 inches x 64 inches (203.2 x 162.5 cm).

---



**1218: A FINE ORIENTAL SAROUK HAND WOVEN RUG, CIRCA 1930S**

USD 400 - 600

A FINE ORIENTAL SAROUK HAND WOVEN RUG, CIRCA 1930S. With floral and geometrical design on a brown ground with a blue border. 77 inches x 50 inches (195.5 x 127 cm).

---



**1219: AN ORIENTAL HAND WOVEN RUG, 20TH CENTURY**

USD 50 - 100

AN ORIENTAL HAND WOVEN RUG, 20TH CENTURY. With floral design on an ivory ground. 36 inches x 23 inches (91.4 x 58.4 cm).

---



**1220: A HAND WOVEN ORIENTAL ROOM SIZE RUG, 20TH CENTURY**

USD 200 - 400

A HAND WOVEN ORIENTAL ROOM SIZE RUG, 20TH CENTURY. With geometrical designs on a red, ivory and blue ground. 112 inches x 76 inches (284.5 x 193 cm).

---



**1221: A GROUP OF FOUR HAND WOVEN ORIENTAL RUGS**

USD 100 - 200

A GROUP OF FOUR HAND WOVEN ORIENTAL RUGS, EARLY 20TH CENTURY. Consisting of various styles of geometric design, all with wear and some border loss. 40 inches x 38 inches to 64 inches x 47 inches (101.6 x 96.5 cm to 162.5 x 119.4 cm).

---



**1222: THREE HAND WOVEN ORIENTAL RUGS, 20TH CENTURY**

USD 75 - 125

THREE HAND WOVEN ORIENTAL RUGS, 20TH CENTURY. With geometrical designs on red grounds. 40 inches x 25 inches to 63 inches x 25 inches (101.6 x 63.5 cm to 160 x 63.5 cm).

---



**1223: THREE HAND WOVEN ORIENTAL RUGS, EARLY 20TH CENTURY**

USD 50 - 100

THREE HAND WOVEN ORIENTAL RUGS, EARLY 20TH CENTURY. With geometrical designs on dark grounds (wear to all). 41 inches x 34 inches to 67 inches x 37 inches (104.1 x 86.3 cm to 170.2 x 94 cm).

---

## Collector's Choice: Antiques & Collectibles



### 1224: A PAIR OF CONTEMPORARY ORIENTAL RUGS, 20TH CENTURY

USD 50 - 100

A PAIR OF CONTEMPORARY ORIENTAL RUGS, 20TH CENTURY. One with geometric design on a green ground, 91 inches x 61 inches (231.1 x 154.9 cm); together with a stylized design, 68 inches x 34 inches (172.7 x 86.3 cm).



### 1225: A GROUP OF FOUR ORIENTAL RUGS, 20TH CENTURY

USD 50 - 100

A GROUP OF FOUR ORIENTAL RUGS, 20TH CENTURY. With geometric and stylized designs. 32 inches x 24 inches to 56 inches x 31 inches (81.3 x 61 cm to 142.2 x 78.7 cm).



### 1226: A RUSSIAN FIGURE OF A HORSE MOUNTED MONGOL

USD 300 - 500

A RUSSIAN FIGURE OF A HORSE MOUNTED MONGOL, CIRCA 1900, CAST IRON WITH A BLACK PATINA. Signed on underside of base KUS.Z. in Cyrillic beneath a double headed Imperial Warrant. Height 14.5 inches (36.8 cm).



### 1227: A RUSSIAN LACQUERED TRAY, VISHNIAKOV, CIRCA 1890.

USD 100 - 200

A RUSSIAN LACQUERED TRAY, VISHNIAKOV, CIRCA 1890. A finely painted tray depicting a young country girl sneaking out of the house to meet her suitor, verso with the factory stamp of Vishniakov beneath numerous awards, 5.75 inches x 7.75 inches (14.7 x 19.8 cm)



### 1228: KUZNETSOV RUSSIAN PORCELAIN BUTTER DISH, C. 1890

USD 300 - 400

A KUZNETSOV RUSSIAN PORCELAIN COVERED BIRD FORM BUTTER DISH, CIRCA 1890. An Imperial Russian porcelain, Kuznetsov comprising a two piece bird form covered butter dish, underside with red stamp of Kuznetsov beneath the Imperial Warrant, Length 8 inches (20.2 cm).



### 1229: A GROUP OF IMPERIAL RUSSIAN PORCELAIN, EIGHT PIECE

USD 400 - 750

A GROUP OF IMPERIAL RUSSIAN PORCELAIN, EIGHT PIECES, CIRCA 1890. All similarly decorated with ox blood glaze and floral decorated central medallions. Comprising a large 15 inch (38.5 cm) charger with scalloped rim, verso with red Gardner stamp beneath the Imperial Warrant; together with a pair of shallow 12.75 inch (30 cm) serving bowls both with red Gardner stamp beneath the Imperial Warrant and also with impressed mark; Four 9.5 inch (24 cm) plates each with red Gardner mark beneath the Imperial Warrant; and a 10.75 inch (27.5 cm) serving dish, verso with the red stamp Kuznetsov beneath the Imperial Warrant.



### 1230: IMPERIAL RUSSIAN TSAR ALEXANDER II RELIEF PLAQUE

USD 200 - 300

AN IMPERIAL RUSSIAN TSAR ALEXANDER II RELIEF PLAQUE, CIRCA 1850. The cast pewter right facing bust portrait plaque depicting the tsar in military uniform with medals and bullion accoutrements, with traces of gilt. Height 8.75 inches (22.3 cm).



### 1231: A RUSSIAN BRASS SAMOVAR WITH SMOKE STACK

USD 150 - 250

A RUSSIAN BRASS SAMOVAR WITH SMOKE STACK, 19TH CENTURY. Stamped with maker's mark, with wood appointments and working spigot, raised on bun feet. Overall height 21 inches (53.3 cm).

## Collector's Choice: Antiques & Collectibles



**1232: A RUSSIAN BRASS SAMOVAR, 19TH CENTURY, BATASHEV**

USD 150 - 250

A RUSSIAN BRASS SAMOVAR, 19TH CENTURY, BATASHEV. With porcelain mounts, height 14.5 inches (37 cm). Together with an Arts and Crafts Tuk pitcher, height 6.5 inches (16.5 cm).

---



**1233: RUSSIAN STILL LIFE PAINTING BY VLADIMIR MIKHAILOVI**

USD 150 - 200

RUSSIAN STILL LIFE PAINTING BY VLADIMIR MIKHAILOVICH ANANEV (RUSSIAN B. 1957- ). Oil on canvas, signed lower right and dated '92, also inscribed on verso with title and date in Cyrillic . 40 inches x 40 inches (101.5 cm x 101.5 cm).

---



**1234: PAIR OF RUSSIAN HAND COLORED ENGRAVINGS**

USD 25 - 50

PAIR OF RUSSIAN HAND COLORED ENGRAVINGS, ALEXANDER KALUGIN (RUSSIAN 1949- ), CIRCA 1989. Both artist signed and with Russian idiomatic titles "The Threesome of Two Fools" and "A Ship of Fools", 17 inches x 19.75 inches (43.2 x 50.2 cm), the other 27 inches x 23 inches (68.6 x 58.4 cm).

---



**1235: A LARGE RUSSIAN LACQUERWARE BOX, MSTERA**

USD 50 - 100

A LARGE RUSSIAN LACQUERWARE BOX, MSTERA, 20TH CENTURY. The lid finely painted with an allegory of spring and titled in Russian "Vesna". 9.75 inches x 3.5 inches (24.8 x 8.9 cm).

---



**1236: A GROUP OF FOUR CARVED WOOD AFRICAN FIGURES**

USD 50 - 100

A GROUP OF FOUR CARVED WOOD AFRICAN FIGURES. Comprising Baule, Kuba and Songye-style figures. Tallest 17.25 inches (44 cm).

---



**1237: A SCULPTED AFRICAN METAL PLAQUE**

USD 100 - 150

A SCULPTED AFRICAN METAL PLAQUE. In the Benin-style. Height 20 inches (51 cm).

---

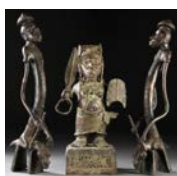

**1238: A GROUP OF THREE SCULPTED AFRICAN METAL FIGURES**

USD 75 - 125

A GROUP OF THREE SCULPTED AFRICAN METAL FIGURES. Comprising a Benin-style male chief figure on a integral plinth with verdi gras patina and a pair of Teke-style figures riding animals. Height 22 inches (56 cm).

---



**1239: A LARGE METAL AFRICAN FIGURE**

USD 200 - 250

A LARGE METAL AFRICAN FIGURE. In the Benin-style, depicting an Oba Chief. Height 39 inches (99 cm).

---



**1240: A GROUP OF THREE METAL SCULPTED AFRICAN ITEMS**

USD 50 - 100

A GROUP OF THREE METAL SCULPTED AFRICAN ITEMS. Including a Tadaife-style figure, a small bust and a small stool figure. Height 13.25 inches (33.5 cm).

---

## Collector's Choice: Antiques & Collectibles



### 1241: A LARGE BRONZED METAL AFRICAN FIGURE

USD 150 - 200

A LARGE BRONZED METAL AFRICAN FIGURE. Depicting a Benin-style chief figure. Height 43 inches (109 cm).

---



### 1242: A LARGE METAL AFRICAN FIGURE

USD 200 - 250

A LARGE METAL AFRICAN FIGURE. In the Benin-style depicting an Oba Chief. Height 39 inches (99 cm).

---



### 1243: A GROUP OF SIX CARVED WOOD AFRICAN MASKS

USD 150 - 200

A GROUP OF SIX CARVED WOOD AFRICAN MASKS. All in the Dan-style, with shell, rope and bell embellishments. Greatest size 18.5 inches (47 cm).

---



### 1244: A GROUP OF TEN CARVED WOOD AFRICAN MASKS

USD 150 - 200

A GROUP OF TEN CARVED WOOD AFRICAN MASKS. Comprising Marka-style, Dogon-style, Hembra-style, Lulua-style, Vili-style, Yaure-style, Ngbeka-style, Benakulua-style, Mossi-style and Bamana-style masks. Some with metal embellishments, some with polychroming. Greatest height 21 inches (53.4 cm).

---



### 1245: A GROUP OF EIGHT AFRICAN CARVED WOOD MASKS

USD 200 - 250

A GROUP OF EIGHT AFRICAN CARVED WOOD MASKS. Comprising Punu-style and Idoma-style masks, one with metal overlay. Greatest height 22 inches (56 cm).

---



### 1246: A GROUP OF THREE AFRICAN CARVED WOOD FIGURES

USD 150 - 200

A GROUP OF THREE AFRICAN CARVED WOOD FIGURES. Comprising T'Chokwe-style, Guru-style and Lega-style. Greatest height 51.25 inches (130 cm).

---



### 1247: A GROUP OF FOUR LARGE CARVED WOOD AFRICAN FIGURES

USD 200 - 250

A GROUP OF FOUR LARGE CARVED WOOD AFRICAN FIGURES. Comprising Baga and Doma-styles. One with beaded necklace with bells, one with beads and hair. Greatest height 44 inches (112 cm).

---



### 1248: A GROUP OF FOUR AFRICAN CARVED WOOD FIGURES

USD 150 - 200

A GROUP OF FOUR AFRICAN CARVED WOOD FIGURES. Comprising a Yoruba-style equestrian figure, and figures in the Luba, Senufu and Hembra styles. Greatest height 29.5 inches (75 cm).

---



### 1249: A GROUP OF FIVE AFRICAN CARVED WOOD FIGURES

USD 150 - 200

A GROUP OF FIVE AFRICAN CARVED WOOD FIGURES. Comprising Teke-style and Baule-style figures. Greatest height 27.5 inches (70 cm).

---



## Collector's Choice: Antiques & Collectibles



### 1250: A CARVED WOOD AFRICAN FIGURE

USD 150 - 250

A CARVED WOOD AFRICAN FIGURE. In the Baongo-style, with polychroming and beaded necklace. Height 24.4 inches (62.1 cm).

---



### 1251: A CARVED WOOD AFRICAN RELIQUARY FIGURE

USD 100 - 150

A CARVED WOOD AFRICAN RELIQUARY FIGURE. Of a seated figure holding a jar. Height 29 inches (73.8 cm).

---



### 1252: A GROUP OF THREE AFRICAN CARVED WOOD ITEMS

USD 150 - 200

A GROUP OF THREE AFRICAN CARVED WOOD ITEMS. Comprising an Asante-style maternity figure, a Baongo-style maternity figure and a maternity basket. Greatest height 37 inches (94 cm).

---



### 1253: A GROUP OF SEVEN AFRICAN CARVED WOOD MASKS

USD 250 - 300

A GROUP OF SEVEN AFRICAN CARVED WOOD MASKS. Comprising Dogon-style, Baule-style, Gelede-style, Igbo-style, Bamu-style and Boa-style masks. Greatest height 26 inches (66 cm).

---



### 1254: A GROUP OF EIGHT CARVED WOOD AFRICAN MASKS

USD 150 - 200

A GROUP OF EIGHT CARVED WOOD AFRICAN MASKS. Including Yaure-style, Guro-style, Bali-style, Gobo-style and Yaure-style masks. Greatest height 17.4 inches (43.9 cm).

---



### 1255: A GROUP OF SEVEN CARVED WOOD AFRICAN MASKS

USD 150 - 300

A GROUP OF SEVEN CARVED WOOD AFRICAN MASKS. Including Bali-style, Guro-style and Senufo-style, some with remnants of polychroming.

---



### 1256: A GROUP OF SIX CARVED WOOD AFRICAN ITEMS

USD 100 - 150

A GROUP OF SIX CARVED WOOD AFRICAN ITEMS. Comprising both figures and scepters, in the Hemba and other styles. Some with remnants of polychroming. Greatest height 33.5 inches (85 cm).

---



### 1257: A GROUP OF FOUR CARVED WOOD AFRICAN ITEMS

USD 100 - 150

A GROUP OF FOUR CARVED WOOD AFRICAN ITEMS. In the Baga, Yaka and other styles. Greatest height 38 inches (97 cm).

---



### 1258: A GROUP OF THREE LARGE CARVED WOOD AFRICAN FIGURES

USD 150 - 200

A GROUP OF THREE LARGE CARVED WOOD AFRICAN FIGURES. Comprising a Toma-style medicine man, a Makonde-style figure with baby on back and a similar figure with baby on back and striated body. Greatest height 43 inches (109.2 cm).

---

## Collector's Choice: Antiques & Collectibles



### 1259: A GROUP OF THREE LARGE CARVED WOOD AFRICAN TABLES

USD 300 - 500

A GROUP OF THREE LARGE CARVED WOOD AFRICAN TABLES/DRUMS. Comprising Baga style tables/drums all with polychroming. Greatest height 61 inches (155 cm).

---



### 1260: A GROUP OF FIVE CARVED WOOD AFRICAN FIGURES

USD 150 - 300

A GROUP OF FIVE CARVED WOOD AFRICAN FIGURES. In the Baule style, one adorned with red beaded necklace and anklets, tallest 19.75 inches.

---



### 1261: A GROUP OF EIGHT CARVED WOOD AFRICAN FIGURES

USD 150 - 200

A GROUP OF EIGHT CARVED WOOD AFRICAN FIGURES. Comprising an Idoma-Anjen style female figure with remnants of polychroming, a Chokwe-style figure, Kuba-style figure, Mbunda style coupling figure, Hembra-style figure and others. Greatest height 24 inches (61 cm).

---



### 1262: A GROUP OF FIVE CARVED WOOD AFRICAN FIGURES

USD 125 - 175

A GROUP OF FIVE CARVED WOOD AFRICAN FIGURES. Comprising a Pygmy-style conjoined male figure with rope, a Baule-style animal figure with cob of corn, a Baule style fertility figure, a Mabeto-style kneeling figure and a Fang-style monkey with remnants of polychrome. Tallest 19.75 inches (50.5 cm).

---



### 1263: A GROUP OF THREE CARVED WOOD AFRICAN PIECES

USD 75 - 125

A GROUP OF THREE CARVED WOOD AFRICAN PIECES. Comprising a pair of Yoruba-style drums and a Luba-style female bowl bearer. Tallest 17.8 inches (45.5 cm).

---



### 1264: A GROUP OF FOUR CARVED WOOD AFRICAN VESSELS

USD 100 - 150

A GROUP OF FOUR CARVED WOOD AFRICAN VESSELS. Comprising a Dogon-style divination bowl and three Balinese covered cups all with figures carved on lids. Greatest height 24.5 inches (62 cm).

---



### 1265: A GROUP OF FIVE CARVED WOOD AFRICAN FIGURES

USD 150 - 200

A GROUP OF FIVE CARVED WOOD AFRICAN FIGURES. Comprising Sonjee-style, Bacongo-style, Songye-style and Suku-style figures. Some with beading and feathers. Greatest height 14.9 inches (30.8 cm).

---



### 1266: A GROUP OF THREE AFRICAN CARVED WOOD ITEMS

USD 100 - 150

A GROUP OF THREE AFRICAN CARVED WOOD ITEMS. Including two Yaka-style reliquaries and a stool. Greatest height 41 inches (104 cm).

---



### 1267: A GROUP OF SIX AFRICAN CARVED WOOD FIGURES

USD 200 - 250

A GROUP OF SIX AFRICAN CARVED WOOD FIGURES. Comprising Dogon-style and Igbo-style figures. Greatest height 29.5 inches (75 cm).

---

## Collector's Choice: Antiques & Collectibles



### 1268: A GROUP OF FIVE LARGE AFRICAN CARVED WOOD FIGURES

USD 250 - 300

A GROUP OF FIVE LARGE AFRICAN CARVED WOOD FIGURES. Comprising Dogon-style and Baule-style figures. Greatest height 29.25 inches (74 cm).

---



### 1269: A GROUP OF 19 AFRICAN CARVED WOOD FIGURES

USD 200 - 250

A GROUP OF 19 AFRICAN CARVED WOOD FIGURES. Comprising fertility figures, reliquaries and dolls in the Yombe, Kuba, Boyo, Moumie, Bacongo, Baule, Yaka, Fang, Denkesse, Chokwe, Lulua and Mende styles. Greatest height 15.5 inches (39.5 cm).

---



### 1270: A GROUP OF FOUR AFRICAN CARVED WOOD ITEMS

USD 100 - 150

A GROUP OF FOUR AFRICAN CARVED WOOD ITEMS. Comprising Yaka-style, Mossi-style and Baule-style items. Greatest height 25 inches (63.5 cm).

---



### 1271: A GROUP OF TEN AFRICAN CARVED WOOD ITEMS

USD 200 - 250

A GROUP OF TEN AFRICAN CARVED WOOD ITEMS. Comprising Hembra-style, Fang-style, N'yamezi-style, Senufo-style, Songhe-style and Yombe-style rattles and other items. Greatest height 20.5 inches (52 cm).

---



### 1272: A LARGE AFRICAN TRIBAL CARVED WOOD GRAINERY DOOR

USD 75 - 125

A LARGE AFRICAN TRIBAL CARVED WOOD GRAINERY DOOR PANEL WITH FOUR EQUESTRIAN FIGURES IN DEEP RELIEF. With four equestrian figures, 46 inches x 20 inches (117 x 51 cm).

---



### 1273: A PAIR OF CARVED WOOD AFRICAN GRAINERY DOORS

USD 100 - 150

A PAIR OF CARVED WOOD AFRICAN GRAINERY DOORS. In the Dogon-style depicting standing figures with remnants of polychroming. Height 31.5 inches (80 cm).

---



### 1274: A PAIR OF CARVED WOOD AFRICAN GRAINERY DOORS

USD 100 - 150

A PAIR OF CARVED WOOD AFRICAN GRAINERY DOORS. In the Dogon-style, granary doors with carved wood figures. Height 23.5 inches (60 cm).

---



### 1275: FOUR CARVED WOOD AFRICAN FIGURAL VESSELS

USD 125 - 175

A GROUP OF FOUR CARVED WOOD AFRICAN FIGURAL VESSELS. Including a Dogon-style tobacco box, Galuba-style alligator lidded tray, handled bowl in the Luba style, and a Baule-style lidded container. Length 28 inches (71 cm).

---



### 1276: A GROUP OF FOUR CARVED WOOD AFRICAN FIGURES

USD 100 - 150

A GROUP OF FOUR CARVED WOOD AFRICAN FIGURES. Comprising Fang-style, Baule-style and Dan-style figures. Tallest 23 inches (58.5 cm).

---

## Collector's Choice: Antiques & Collectibles



### 1277: A GROUP OF THREE CARVED WOOD AFRICAN FIGURES

USD 75 - 125

A GROUP OF THREE CARVED WOOD AFRICAN FIGURES. In the Baule style, male figures all with striation, heights 14.5 inches to 20 inches.



### 1278: A GROUP OF FOUR CARVED WOOD AFRICAN FIGURES

USD 100 - 150

A GROUP OF FOUR CARVED WOOD AFRICAN FIGURES. Including Ashanti-style, Tikar-style and Fang-style female fertility figures. Greatest height 26 inches (66 cm).



### 1279: A GROUP OF SIX CARVED WOOD AFRICAN FIGURES

USD 100 - 150

A GROUP OF SIX CARVED WOOD AFRICAN FIGURES. Comprising a Bacongo-style, Chokwe-style, Hembra-style, Mangbetu-style and Skasingo-style fetish figures. Tallest 16.75 inches (42.6 cm).



### 1280: A GROUP OF SIX CARVED WOOD AFRICAN FIGURES

USD 100 - 150

A GROUP OF SIX CARVED WOOD AFRICAN FIGURES. Comprising a Hempa-style female figure, Kulango-style female figure, Akan/Fante-style seated female with polychroming, Hembra-style male figure, Bena-style standing figure and Chokwe-style standing figure. Tallest 16.25 inches (41.2 cm).



### 1281: FRENCH PROVINCIAL MARBLE TOPPED SIDE TABLE

USD 100 - 150

A FRENCH PROVINCIAL CREAM PAINTED GILT AND MARBLE TOPPED SIDE TABLE, CIRCA 1900. Walnut with antiqued ivory finish heightened in gilt below a rouge marble top. Height 35 inches, width 17.5 inches, depth 15.5 inches (88.9 x 44.4 x 39.4 cm).



### 1282: 6 FRENCH PROVINCIAL CREAM PAINTED SIDE CHAIRS

USD 100 - 200

A SET OF SIX FRENCH PROVINCIAL CREAM PAINTED SIDE CHAIRS, EARLY 20TH CENTURY. With antiqued ivory colored finish heightened in gilt and woven cane seats. Height 39.5 inches, width 20 inches, depth 18.5 inches (100.3 x 50.8 x 47 cm).



### 1283: A VICTORIAN GILT PEDESTAL

USD 75 - 125

A VICTORIAN GILT PEDESTAL. Wood and molded gesso of cylindrical form with intaglio carved florals and acanthus raised on lions paw feet. Height 43 inches (109.2 cm), diameter 9.5 inches (24.1 cm).



### 1284: FRENCH LOUIS XVI STYLE CARVED WALNUT ARM CHAIRS, PAIR

USD 50 - 100

A PAIR OF FRENCH LOUIS XVI STYLE CARVED WALNUT ARM CHAIRS, EARLY 20TH CENTURY. With balloon shaped back supporting a fretwork and carved rosette stretcher raised on fluted legs. Height 38.5 inches, width 21.5 inches, depth 19.5 inches (97.8 x 54.6 x 49.5 cm).



### 1285: FRENCH CARVED WALNUT CONSOLE TABLE

USD 50 - 100

A FRENCH PROVINCIAL CARVED WALNUT AND BURRWOOD CONSOLE TABLE, LAST HALF 20TH CENTURY. With carved foliate scrolls on skirt and saber form legs. Height 27.5 inches, length 48 inches, depth 15 inches (69.8 x 121.9 x 38.1 cm).

## Collector's Choice: Antiques & Collectibles



### 1286: A PAIR OF FRENCH PROVINCIAL UPHOLSTERED ARM CHAIRS

USD 100 - 200

A PAIR OF FRENCH PROVINCIAL UPHOLSTERED ARM CHAIRS, EARLY 20TH CENTURY. Each upholstered with faux black leather with raised stitched geometric designs comprising two matching arm chairs and two matching Louis XVI style ottomans. Height 37 inches, width 27 inches, depth 27 inches (94 x 68.6 x 68.6 cm).



### 1287: TWO LOUIS XVI STYLE SIDE CHAIRS, CIRCA 1900

USD 50 - 75

TWO LOUIS XVI STYLE SIDE CHAIRS, CIRCA 1900. One in mahogany with gilt spelter mount, the other in walnut with fluted spindle back and carved rosettes. Height 34 inches and 36.75 inches (86.4 and 93.3 cm).



### 1288: A QUEEN ANNE STYLE CHERRY WOOD DEMILUNE TABLE

USD 40 - 80

A QUEEN ANNE STYLE CHERRY WOOD DEMILUNE TABLE, 20TH CENTURY. Height 28.5 inches, width 20 inches, depth 10 inches (72.4 x 50.8 x 25.4 cm).



### 1289: LOUIS XVI STYLE GILT WOOD AND MARBLE CONSOLE TABLE

USD 40 - 80

A LOUIS XVI STYLE GILT WOOD AND MARBLE CONSOLE TABLE, EARLY 20TH CENTURY. Height 29.75 inches, width 18.5 inches, depth 9.75 inches (75.5 x 47 x 24.7 cm).



### 1290: AN ITALIAN BURRWOOD SIDE TABLE

USD 40 - 80

AN ITALIAN BURRWOOD SIDE TABLE, LAST HALF 20TH CENTURY. With carved swan's head legs below a burrwood top. Height 22 inches (55.9 cm), diameter 16 inches (40.6 cm).



### 1291: A LOUIS XVI STYLE GLASS CONSOLE MIRROR

USD 50 - 100

A LOUIS XVI STYLE GILT AND BEVELED GLASS CONSOLE MIRROR, EARLY 20TH CENTURY. With molded gesso decoration, 27 inches x 23 inches (68.6 x 58.4 cm).



### 1292: A LOUIS XVI STYLE CARVED WALNUT ARM CHAIR

USD 50 - 100

A LOUIS XVI STYLE CARVED WALNUT ARM CHAIR, EARLY 20TH CENTURY. With matching round ottoman and later Chinoiserie floral print upholstery. Height 37.5 inches (95.2 cm).



### 1293: A PAIR OF ITALIANATE WALNUT SIDE CHAIRS

USD 100 - 200

A PAIR OF ITALIANATE WALNUT SIDE CHAIRS, LAST HALF 19TH CENTURY. With turned baluster spindle backs and legs, original finish and later upholstery seats. Height 35.75 inches (90.8 cm).



### 1294: AN EARLY AMERICAN STYLE FOUR DRAWER PINE CHEST

USD 200 - 400

AN EARLY AMERICAN STYLE FOUR DRAWER PINE CHEST, EARLY 19TH CENTURY. Raised on four turned legs. Height 32.75 inches, width 33 inches, depth 18 inches (83.2 x 83.8 x 45.7 cm).



## Collector's Choice: Antiques & Collectibles



**1295: AN AUSTRIAN THONET BENT WOOD SIDE TABLE**

USD 100 - 150

AN AUSTRIAN THONET BENT WOOD SIDE TABLE, CIRCA 1900. With scrollwork fan shaped skirt below a rectangular top raised on bentwood legs, original Thonet paper label. Height 27.75 inches, width 22.75 inches, depth 15 inches (70.5 x 57.8 x 38.1 cm).



**1296: A CONTINENTAL PINE CORNER CABINET**

USD 150 - 250

A CONTINENTAL PINE CORNER CABINET, FIRST HALF 19TH CENTURY. With paneled door raised on turned legs. Height 32.5 inches, width 18 inches, depth 11 inches (82.5 x 45.7 x 27.9 cm).



**1297: ENGLISH GEORGE III MAHOGANY CORNER DISPLAY CABINET**

USD 100 - 200

AN ENGLISH GEORGE III DIMINUTIVE MAHOGANY CORNER DISPLAY CABINET, Of corner round form with glazed top and curved door panel above a single drawer. Height 18 inches, width 24 inches, depth 17.75 inches (45.7 x 61 x 45 cm).



**1298: A VICTORIAN STYLE CAST IRON FIGURAL UMBRELLA STAND**

USD 50 - 100

A VICTORIAN STYLE CAST IRON FIGURAL UMBRELLA STAND, LAST HALF 20TH CENTURY. In the form of a seated dog with tree branch handle supports under a natural burnished finish. Height 27.5 inches, width 17 inches (69.8 x 43.2 cm).



**1299: A NEOCLASSIC BRASS REPOUSSE FRAMED WALL MIRROR**

USD 50 - 100

A NEOCLASSIC BRASS REPOUSSE ROUND FRAMED WALL MIRROR, LATE 19TH CENTURY. Embossed with various arms, armor and portrait busts. Diameter 27 inches (68.6 cm).



**1300: A BAROQUE STYLE REPOUSSE BRASS WALL MIRROR**

USD 25 - 50

A BAROQUE STYLE REPOUSSE BRASS WALL MIRROR. Repousse brass over wood frame set with beveled mirror. Height 27 inches (68.6 cm).



**1301: EMPIRE REVIVAL GILT BRONZE & MARBLE MOUNTED GUERIDON**

USD 100 - 200

AN EMPIRE REVIVAL GILT BRONZE AND MARBLE MOUNTED GUERIDON. Raised on three legs terminating with Neoclassic bronze busts below a charcoal and white marble variegated top. Height 32.75 inches, diameter 16 inches (83.2 x 40.6 cm)



**1302: A VICTORIAN BRASS FOLDING MAGAZINE STAND**

USD 50 - 100

A VICTORIAN BRASS FOLDING MAGAZINE STAND. Of easel form with three shelves. Height 33 inches (83.8 cm).



**1303: A FINE ANGLO-INDO CAMPHOR WOOD CHEST**

USD 100 - 200

A FINE ANGLO-INDO CAMPHOR WOOD CHEST, FIRST HALF 19TH CENTURY. With brass bail handles and corner reinforcements raised on a later pedestal base. Height 24 inches, length 37.75, depth 21 inches (60.9 x 95.9 x 53.3 cm).

## Collector's Choice: Antiques & Collectibles



### 1304: EARLY AMERICAN WALNUT AND MAHOGANY LOOKING GLASS

USD 75 - 125

AN EARLY AMERICAN WALNUT AND MAHOGANY LOOKING GLASS, MID 19TH CENTURY. Below a Hitchcock print of Commodore Nutt and Miss Minnie Warren with turned columns, 39 inches x 22 inches (99 x 55.9 cm).



### 1305: AN EASTLAKE STYLE VICTORIAN WALNUT DRESSER MIRROR

USD 50 - 100

AN EASTLAKE STYLE VICTORIAN WALNUT DRESSER MIRROR. With incised decoration. Height 39 inches, width 21.75 inches (99 x 55.2 cm).



### 1306: A GILT WOOD AND BEVELED GLASS DRESSING MIRROR

USD 40 - 80

A GILT WOOD AND BEVELED GLASS DRESSING MIRROR, CIRCA 1900. 45 inches x 23 inches (114.3 x 58.4 cm).



### 1307: A BAKER FURNITURE HAND PAINTED TEA CART

USD 50 - 100

A BAKER FURNITURE HAND PAINTED TEA CART, 20TH CENTURY. With polychrome florals and scrolls on a pale green ground, signed with metal Baker Furniture tag. Height 30.5 inches, length 28 inches, width 21 inches (77.5 x 71.1 x 53.3 cm) as illustrated.



### 1308: A FRENCH PROVINCIAL STYLE CARVED WOOD ARM CHAIR

USD 40 - 80

A FRENCH PROVINCIAL STYLE CARVED WOOD ARM CHAIR, LAST HALF 20TH CENTURY. With caned back and upholstered seat. Height 40.5 inches (102.9 cm).



### 1309: A BUTLER FURNITURE TURNED WALNUT PEDESTAL

USD 25 - 50

A BUTLER FURNITURE TURNED WALNUT PEDESTAL, 20TH CENTURY. Height 34 inches, diameter 9.5 inches (24.1 cm).



### 1310: A CARLSSON VETLANDA SWEDISH TEAK WOOD SIDE CHAIR

USD 40 - 80

A CARLSSON VETLANDA SWEDISH TEAK WOOD SIDE CHAIR, MID 20TH CENTURY. Together with an early Wear-ever aluminum industrial arts side chair.



### 1311: A GROUP OF FIVE AFRICAN WOOD CARVED STOOLS

USD 200 - 250

A GROUP OF FIVE AFRICAN WOOD CARVED STOOLS. Comprising Luba and Dogon styles. Greatest height 26.75 inches (68 cm).



### 1312: FIVE AFRICAN CARVED WOOD TABLES AND STOOLS

USD 200 - 250

A GROUP OF FIVE AFRICAN CARVED WOOD TABLES AND STOOLS. Dimensions of largest 23.5 inches (60 cm) x 16.5 inches (42 cm).

## Collector's Choice: Antiques & Collectibles



### 1313: 8 PIECE GROUP OF CARVED WOOD AFRICAN TRIBAL ART

USD 100 - 150

AN EIGHT PIECE GROUP OF CARVED WOOD AFRICAN AND NEW GUINEAN TRIBAL ART. Including figural mounted masks, house masks, effigy and fertility figures, a ritual drum and a "Naughty Nelly" type nutcracker. The largest 28.75 inches (73 cm).



### 1314: AN AFRICAN CARVED IVORY TUSK, 20TH CENTURY

USD 800 - 1,200

AN AFRICAN CARVED IVORY TUSK, 20TH CENTURY. Carved in deep relief with natives depicted in a village setting. Height 13 inches (33 cm).



### 1315: A CARVED AFRICAN IVORY TUSK, 20TH CENTURY

USD 800 - 1,200

A CARVED AFRICAN IVORY TUSK, 20TH CENTURY. Carved in good relief with the figure of a nude native and an elephant and three wise monkeys on the verso. Height 12 inches (30.5 cm).



### 1316: A GROUP OF SIX CONTEMPORARY AFRICAN ITEMS

USD 100 - 150

A GROUP OF SIX CONTEMPORARY AFRICAN ITEMS. Including a carved wood Tanzanian figure, a carved marble bust, a carved wood bust of an elephant with polychromed wood tusks, a pair of passport masks and a beaded and shell belt. Height of elephant 20.25 inches (51.5 cm).



### 1317: AN AFRICAN TRIBAL ART BRONZE FIGURE

USD 75 - 125

AN AFRICAN TRIBAL ART BRONZE FIGURE. Of a woman depicted in standing form with three lobes coiffure. Height 21 inches (53.5 cm).



### 1318: A GROUP OF THREE LARGE AFRICAN CARVED WOOD VESSELS

USD 100 - 150

A GROUP OF THREE LARGE AFRICAN CARVED WOOD VESSELS. Comprising a pair of Lobi-style and Mossi-style vessels and a carved wood figure. Greatest height 25 inches (63.5 cm).



### 1319: A GROUP OF FOURTEEN CARVED WOOD AFRICAN FIGURES

USD 300 - 500

A GROUP OF FOURTEEN CARVED WOOD AFRICAN FIGURES. Comprising a Luba stool, Dogon tobacco box, polychromed fertility figure, combs and other decorative sculptures. The tallest 16.1 inches (41 cm).



### 1320: A GROUP OF FIVE CARVED WOOD AFRICAN FIGURES

USD 100 - 150

A GROUP OF FIVE CARVED WOOD AFRICAN FIGURES. Comprising Bali-style, Chokwe-style, Luba-style, Soncye-style and Mende-style figures. Greatest height 16.4 inches (41.8 cm).



### 1321: A GROUP OF FIVE CARVED WOOD AFRICAN FIGURES

USD 150 - 300

A GROUP OF FIVE CARVED WOOD AFRICAN FIGURES. In the Baule, Ibo and Kuba styles, ranging in height from 14 inches to 23.5 inches.

## Collector's Choice: Antiques & Collectibles



### 1322: A GROUP OF SIX CARVED WOOD AFRICAN FIGURES

USD 150 - 300

A GROUP OF SIX CARVED WOOD AFRICAN FIGURES. Comprising a Chokwe-style chief figure seated on stool, a Kolongo-style standing figure, female figure with rope necklace and belt, a Bacongo-style seated female figure with baby, a Tabua-style standing figure and a fertility figure. Tallest 24 inches (61 cm).

---



### 1323: A GROUP OF SIX CARVED WOOD AFRICAN FIGURES

USD 100 - 150

A GROUP OF SIX CARVED WOOD AFRICAN FIGURES. Comprising Luba-style, Bali-style, Wakasona-style, Senufo-style and Boyu-style figures. Tallest 23.8 inches (60.7 cm).

---



### 1324: A GROUP OF FIVE CARVED WOOD AFRICAN PIECES

USD 100 - 150

A GROUP OF FIVE CARVED WOOD AFRICAN PIECES. Including a pair of Bali-style figures, a pair of Asante-style family figures, a Ghana-style comb with seated figure and a Yoruba-style whip. Tallest 25 inches (63.7 cm).

---



### 1325: A GROUP OF SIX CARVED WOOD AFRICAN FIGURES

USD 175 - 225

A GROUP OF SIX CARVED WOOD AFRICAN FIGURES. Including a Chokwe-style figure holding skull, a Chokwe-style fertility figure on stool, a Chokwe-style kneeling figure, a seated figure with leaf striation, a small seated figure and a Hembra-style seated figure. Tallest 23.25 inches (59 cm).

---



### 1326: A GROUP OF FIVE CARVED WOOD AFRICAN FIGURES

USD 100 - 150

A GROUP OF FIVE CARVED WOOD AFRICAN FIGURES. Including a Dengese-style fertility figure with feathered hair, a Bali-style figure with carved braided beard and three others. Tallest 22.25 inches (56.5 cm).

---



### 1327: A GROUP OF FIVE CARVED WOOD AFRICAN FIGURES

USD 125 - 175

A GROUP OF FIVE CARVED WOOD AFRICAN FIGURES. Comprising a pair of Akye-Attie style spirit couple with multicolored beaded belts, a Dogon-style seated couple and a pair of Dogon-style seated figures, one with baby. Greatest height 25 inches (63.5 cm).

---



### 1328: A GROUP OF FIVE CARVED WOOD AFRICAN FIGURES

USD 250 - 300

A GROUP OF FIVE CARVED WOOD AFRICAN FIGURES. Including a Lalua-style figure, Dogon-style primordial couple, Npengese-style kneeling figure and others. Greatest height 32.75 inches (83.5 cm).

---



### 1329: A GROUP OF SEVEN CARVED WOOD AFRICAN FIGURES

USD 125 - 175

A GROUP OF SEVEN CARVED WOOD AFRICAN FIGURES. Comprising a maternity figure, Chokwe-style male standing figure, a Bacongo-style figure with blue beaded necklace, a Songye-style male standing figure, a Bacongo-style male figure with remnants of a hide-tunic, a Fang-style shelf with standing male figure and a Songye-style male figure with beading and acorn decoration. Tallest 17.5 inches (44.2 cm).

---



### 1330: A GROUP OF FOUR CARVED WOOD AFRICAN FIGURES

USD 100 - 150

A GROUP OF FOUR CARVED WOOD AFRICAN FIGURES. Comprising a Senufo-style figure on horseback, an Ashanti-style seated figure on a stool with beaded belt, a Bacongo-style kneeling figure and a Fang-style figure with metal embellishments. Tallest 22.5 inches (57 cm).

---

## Collector's Choice: Antiques & Collectibles



### 1331: A GROUP OF SIX CARVED WOOD AFRICAN FIGURES

USD 75 - 125

A GROUP OF SIX CARVED WOOD AFRICAN FIGURES. Including Lulua and Dengese-style figures. Tallest 14.2 inches (36 cm).

---



### 1332: A GROUP OF FOUR CARVED WOOD ETHNOGRAPHIC ITEMS

USD 50 - 100

A GROUP OF FOUR CARVED WOOD ETHNOGRAPHIC ITEMS. Comprising a Sri Lankan "disease demon" style mask with polychroming, two wood carvings, and a carved wood grotesque bust. Greatest height 13.25 inches (33.5 cm).

---



### 1333: A GROUP OF SEVEN CARVED WOOD AFRICAN FIGURES

USD 150 - 200

A GROUP OF SEVEN CARVED WOOD AFRICAN FIGURES. Including Bali-style, Bambar-style, Mangbeto-style figures. One with multicolored beading. Greatest height 22.4 inches (57 cm).

---



### 1334: A GROUP OF SIX CARVED WOOD AFRICAN FIGURES

USD 100 - 150

A GROUP OF SIX CARVED WOOD AFRICAN FIGURES. Including a Bacongo-style reliquary figure, a Senufo-style fertility figure, Ibo-style standing figure, a Baluba-style figure and a pair of Makonde-style figures. Tallest 30.6 inches (77.4 cm).

---



### 1335: A GROUP OF SIX CARVED WOOD AFRICAN FIGURES

USD 100 - 150

A GROUP OF SIX CARVED WOOD AFRICAN FIGURES. Comprising a Pongo-style ancestral figure, Bamon-style seated figure with rope clothing, Bamu-style fertility figure, a Yombe-style seated figure with polychromed eyes, seated fertility figure with rope belt and a Mupu-Tikare-style squatting figure. Tallest 20.75 inches (52.9 cm).

---



### 1336: A GROUP OF SEVEN CARVED WOOD AFRICAN FIGURES

USD 100 - 150

A GROUP OF SEVEN CARVED WOOD AFRICAN FIGURES. Including Kuba-style, Bena Lulua-style, Lora-style, Dan-style, and Hemba-style fertility figures. Tallest 18 (47.1 cm).

---



### 1337: A GROUP OF THIRTEEN CARVED WOOD AFRICAN FIGURES

USD 150 - 200

A GROUP OF THIRTEEN CARVED WOOD AFRICAN FIGURES. Comprising Hemba-style, Bali-style, Senufo-style, Dogon-style, Lulua-style, Yombe-style, Lobi-style, Mbala-style, Congo-style, Luba-style, and Bena Lulua-style figures. Tallest 18.8 inches (47.7 cm).

---



### 1338: A GROUP OF NINE CARVED WOOD AFRICAN FIGURES

USD 150 - 200

A GROUP OF NINE CARVED WOOD AFRICAN FIGURES. Comprising Toma-style, Fang-style, Bali-style, Sonje-style, Luba-style and Senofu-style figures. Greatest height 15.75 inches (40.1 cm).

---



### 1339: A GROUP OF SIX CARVED WOOD AFRICAN FIGURES

USD 150 - 200

A GROUP OF SIX CARVED WOOD AFRICAN FIGURES. Comprising Bacongo, Yoruba, Kuba, Luba and Yombe-styles. Some maternity figures. Together with a Tahitian carved wood figure. Greatest height 23.5 inches (59 cm).

---



## Collector's Choice: Antiques & Collectibles



### 1340: A GROUP OF TEN CARVED WOOD AFRICAN DOLL FIGURES

USD 50 - 100

A GROUP OF TEN CARVED WOOD AFRICAN DOLL FIGURES. In the styles of Yombe, Bacongo, Bamo and Kara. Tallest 10.5 inches (26 cm).

---



### 1341: A MIXED LOT OF ELEVEN AFRICAN ITEMS

USD 100 - 150

A MIXED LOT OF ELEVEN AFRICAN ITEMS. Comprising a panel, a bird figure, a tray, a carved wood figure, a mask and other items in the Dogon, Senafo, Luba, Yoruba and Benin-styles. Greatest height 50 inches (127 cm).

---



### 1342: A GROUP OF FIVE AFRICAN CONTAINERS

USD 100 - 150

A GROUP OF FIVE AFRICAN CONTAINERS. Including a carved wood Kongo-style ritual container, a clay seed jar, a Hema-style medicine bowl, a woven basket with carved figures on lid and a Bacongo carved vessel with shell and feather adornment. Tallest 21 inches (53.2 cm).

---



### 1343: A GROUP OF FOUR AFRICAN CARVED WOOD ITEMS

USD 150 - 200

A GROUP OF FOUR AFRICAN CARVED WOOD ITEMS. Comprising fertility figures and masks. Greatest height 46.5 inches (118 cm).

---



### 1344: A GROUP OF SIX AFRICAN CARVED WOOD MASKS

USD 150 - 200

A GROUP OF SIX AFRICAN CARVED WOOD MASKS. Comprising Pende-style, Bamana-style, Yoruba-style, Bambara-style, Ibo-style and Dan-style masks. Greatest height 13 inches (33 cm).

---



### 1345: 14 CARVED AFRICAN ITEMS, INCLUDING MASKS

USD 200 - 250

A MIXED LOT OF FOURTEEN CARVED AFRICAN ITEMS, INCLUDING MASKS AND FIGURES. Comprising Igbo, Hema, Lengola, Babanki, Bambara, Toma, Dan, Chokwe, Yoruba and Lulua style masks and figures. Greatest height 29.25 inches (74 cm).

---